ᒪᓕᑦᑕᐅᔭᒋᐊᓖᑦ ᓂᐅᕕᕐᕕᓕᐊᕋᕐᓂᒧᓕᖓᔪᑦ ᖃᓂᒻᒪᓯᕐᑖᒐᓕᒪᓂᕐᒧᑦ ᖃᓂᒪᓇᕐᑑᔪᒥᒃ ᓄᓇᕕᐅᑉ ᓄᓇᓕᒋᔭᖏᓐᓂ ᐊᑦᑕᓇᕐᓯᓯᒪᔪᑦ ᐊᒻᒪᓗ ᐊᑦᑕᓇᑐᐃᓐᓇᕆᐊᓕᓐᓃᑐᓄᑦ

(ᐊᑐᐊᕋᑦᓴᔭᖅ ᓄᑕᐅᓯᓕᕐᑕᐅᒪᔪᖅ ᐅᒃᑑᐱᕆ 28, 2021)

ᖃᓂᒻᒪᓯᐅᑉ ᐊᐅᓚᓂᖓ ᓲᖑᔫᓂᖓᓗ ᐊᑑᑎᖕᑕᕆᓂᖓᓂ, ᐊᑦᑕᓇᕈᓐᓇᕕᖃᕐᑑᓯᓂ ᐊᒻᒪᓗ ᐅᑦᑐᑑᑎᐅᒍᓐᓇᒐᔪᓐᓂᓴᐅᑦᓯᓂ ᓱᑲᑦᑐᒥᑦ, ᖃᓄᐃᓗᒋᐊᕈᑎᐅᑲᐱᒋᐊᖃᕐᓂᖓ ᖃᐅᔨᒪᓇᕐᒪᑦ ᐊᑦᑕᓇᕐᑐᒥᕐᑯᓇᑕ.

ᐅᖑᒪᔨᒋᐊᒍᑎᐅᔪᑦ ᐊᑑᑎᓕᕐᑎᒋᐊᖃᕐᓂᖏᑦ ᐱᒻᒪᕆᐅᕗᑦ ᐃᕐᐸᑎᑦᓯᓗᐊᕐᒐᓕᓂᐅᒻᒪᑦ ᖃᓂᒻᒪᓯᕐᒥᑦ.

ᐃᕐᑭᑎᑦᓯᐅᑎᒃ, ᖃᓂᒻᒪᓇᐅᔪᖅ ᐱᕈᕐᐸᓕᐊᒍᓐᓇᔭᖏᑦᑐᖅ ᓂᕿᓂ, ᐅᑦᑐᑑᑎᐅᒍᓐᓇᕋᓂᓗ ᓂᕿᒥᑦ ᓂᕿᒧᑦ ᓴᓗᒪᑦᓯᐊᑎᑦᓯᒐᒧᐊᕐᓃᑦ ᐱᓇᓱᐸᕕᐅᔪᓂ ᓲᓱᒋᔭᐅᒐᓯᐊᐸᑕ. ᖃᓂᒻᒪᓯᖅ ᐃᕐᐸᓚᕿᓗᐊᖕᖑᐊᑐᖅ ᐃᒥᑦᑐᑎᒍᑦ:

- ᖃᓂᑕᖃᕐᓂᖅ ᖃᓂᒻᒪᓯᕐᑖᓯᒪᔪᒥᒃ, ᖃᓂᑕᒋᔭᖓ ᖁᐃᕐᑐᐸᑦ ᑕᒋᐅᑦᓴᐸᓪᓗᓃᑦ ᒪᕐᑑᒃ ᓱᕐᖃᑎᕈᑏᒃ ᑕᑭᔫᔭᖅ ᒥᑦᓯᖓᓂ;
- ᑐᖑᓇᑐᒥᒃ ᐊᑦᑐᐊᓂᖅ, ᐆᑦᑑᑎᒋᓗᒍ ᐊᑦᑐᐊᓗᒍ ᐅᐸᓇᓗᓐᓃᑦ ᓴᒨᕐᓂᕈᕕᑦ ᖃᓂᒻᒪᓯᓕᒻᒥᒃ ᒐᒪ ᐊᑦᑐᐊᔭᕐᓂᐊᓕᕋᕕᑦ ᖃᓂᕐᓂᑦ, ᕿᖓᕐᓂᑦ ᐅᐸᓇᓗᓐᓃᑦ ᐃᔨᑦᓯᓂᒃ ᐃᕐᕈᑐᓚᐅᕐᓇᖅ;
- ᐊᑦᑑᐊᔭᕐᓂᖅ ᓱᓇᒐᓚᓐᓂᑦ ᐊᑦᑐᐊᔭᕕᓂᕐᓂᑦ ᖃᓂᒪᔪᒧᑦ, ᒐᒪ ᐊᑦᑐᐊᔭᕐᓂᐊᓕᕋᕕᑦ ᖃᓂᕐᓂᑦ, ᕿᖓᕐᓂᑦ ᐅᐸᓇᓗᓐᓃᑦ ᐃᔨᑦᓯᓂᒃ ᐃᕐᕈᑐᓚᐅᕐᓇᖅ.

ᖃᓄᐃᓗᒍᓐᓇᓂᓯ ᓴᐳᑦᔨᓯᒪᒐᓯᐊᕐᓂᒧᑦ ᖃᓂᒪᓇᐅᔪᒧᑦ

ᒪᑯᐊᑕᒃᑐ ᐃᒥᐊᒍᑎᑦᓴᑦ ᒪᓕᑦᑕᐅᒍᓐᓇᑑᔪᐃᓪᓗ ᓂᕿᑖᕐᕕᐅᔫᔪᓄᑦ ᑲᔪᓯᔭᐅᑦᓯᐊᓗᑎᒃ ᐊᑑᑎᔭᐅᑦᓯᐊᓗᑎᓪᓗ ᓴᐳᑦᔨᓯᒪᒐᓯᑦᓯᐊᓂᕐᒧᓕᖓᔪᑦ ᓂᐅᕕᕐᑎᐅᔪᓂᒃ ᐊᒻᒪᓗ ᐱᓇᓱᑦᑎᓂᒃ ᖃᓂᒪᓇᐅᔪᒧᑦ;

ᐱᓇᓱᑦᑏᑦ ᐅᐸᕙᓗᓘᓐᓃᑦ ᓂᐅᕕᕐᑏᑦ ᖃᓄᐃᒍᑎᐅᓕᕐᑐᒥᒃ ᐃᐸᐱᓂᐊᔪᑦ

- ᐱᓇᓱᑦᑎᐅᔪᑦ ᐅᐸᕙᓗᓘᓐᓃᑦ ᓂᐅᕕᕐᑎᐅᔪᑦ ᐃᐸᐱᓂᐊᕈᑎᒃ ᒪᑯᓂᖓ (ᐆᓇᕈᑎᒃ, ᖁᐃᕐᑐᓗᑭᓐᓂᖅ ᖁᐃᕐᑐᑐᐃᓐᓇᐅᒐᓂ, ᐃᐱᓂᐊᕐᓂᖅ, ᓄᒪᒍᓐᓄᓂᖅ ᐅᐸᕙᓗᓘᓐᓃᑦ ᑎᐯᕐᔪᓯᒪᓂᖅ ᐅᕐᑯᒻᒥᑕᒥᓂᑦ, ᕿᖓᕐᒥᑎᒍᑦ ᓱᒥᑦᓯᒪᓂᖅ, ᐃᒡᒋᐊᓕᕆᓂᖅ, ᑕᕐᕋᔪᐃᑦᑐᕈᕐᓯᒪᓂᖅ ᐅᐸᕙᓗᓘᓐᓃᑦ ᓂᐊᕐᑯᖕᖑᓂᖅ) ᐊᓂᕐᕋᓯᒪᒋᐊᖃᕐᕐᑯᑦ, ᐅᖄᓚᓗᑎᒃ ᐋᓐᓂᐊᓯᐅᕐᑎᑯᓐᓄᑦ ᐅᐸᕙᓗᓘᓐᓃᑦ ᖃᐅᔨᒋᐊᕐᕕᒧᑦ ᐋᓐᓂᐊᖃᕐᒐᓕᒪᓂᕐᒧᑦ ᐅᕗᖓ 1-888-662-7482 ᒪᓕᓪᓗᒍ ᓂᐱᓕᐅᕐᓯᒪᔪᖅ ᐅᕗᖓᐅᕐᑯᔨᓂᖓ.

- ᕿᒥᕐᕈᒋᐊᓪᓛᓂᖅ ᐃᐸᐱᓂᐊᒋᔭᐅᒐᔪᑦᑐᓂᒃ ᖃᓄᐃᓕᕐᑑᔪᒧᑦ ᐱᓇᓱᑦᑏᑦ ᐃᓚᒋᓗᒋᑦ ᐃᐸᐱᒍᓱᑦᓯᐊᒍᓐᓇᓱᓕᕐᑯᓪᓗᒋᑦ ᒪᓗᓐᓇᑑᔪᖃᓕᕐᒪᖔᑦ ᓇᐅᑐᐃᓐᓇᖅ.

- ᐱᓇᓱᑦᑎᐅᔪᑦ ᐅᐸᕙᓗᓘᓐᓃᑦ ᓂᐅᕕᕐᑎᐅᔪᑦ ᐊᓂᑦᒐᓕᒪᓂᕐᒦᑐᑦ ᐊᕐᕕᑕᕐᑐᕕᓂᕈᓂ ᓄᓇᕕᐅᑉ ᓯᓚᑖᓄᑦ, ᑲᓱᒪᑦᓯᓂᕈᑎᓪᓗ ᖃᐅᔨᒪᔭᐅᓕᕐᑐᒥᒃ ᖃᓂᒻᒪᓯᖃᓇᐊᖓ ᖃᓂᒻᒪᓯᕐᒥᑦ ᐅᐸᕙᓗᓘᓐᓃᑦ ᖃᓂᒻᒪᓯᖃᓕᕐᓂᕈᑎᒃ ᐊᓂᕐᕋᓯᒪᒋᐊᓖᑦ.

ᓄᒪᑏᒃᑯᓯᔭᕐᓂᒃ ᐊᒻᒪᓗ ᖃᓂᑕᖃᓗᐊᕐᒐᓕᓂᖅ

- ᐱᓇᓱᑦᑏᑦ ᖃᓂᑕᕇᑦᒐᓕᒋᐊᓖᑦ ᒪᕐᕈᕕᓪᓗᐊᑐᒥᑦ ᓱᕐᖃᑎᕈᑎᒃ ᑕᑭᓂᕐᐸᔭᖅ ᐆᑦᑐᑎᐅᑎᓪᓗᒍ (ᑕᓪᓕᒪᐅᔪᕐᑐᑦ ᓇᑏᑦ) ᐅᐸᕙᓗᓘᓐᓃᑦ ᐅᖓᑖᓄᑦ ᐊᓯᒥᓐᓄᑦ. ᑐᖑᓐᓇᑐᒥᒃ ᐊᑦᑐᐃᖃᑦᑕᕆᐊᖃᖕᖕᒋᑐᑦ (ᓴᒨᒐᔪᓐᓃᑦ) ᐊᑑᑎᔭᐅᑦᒐᓕᒋᐊᓕᒃ. ᐱᑦᓯᐊᑕᐅᖕᒋᓐᓇᕆᐊᓕᒃ ᖃᓂᑕᖃᓪᓗᐊᒐᓕᑎᑦᓯᓂᕐᒥᒃ ᐊᑑᑎᑎᑦᓯᒋᐊᖃᕐᓂᐅᔪᑦ ᕿᑲᑲᐃᓐᓇᓕᕐᐸᑕ ᐊᒻᒪᓗ ᓂᕆᓐᓇᓱᐅᓕᕐᐸᑕ (ᐆᑦᑑᑎᒋᓗᒍ, ᐊᒥᓱᑎᑦᓯᒐᓕᒪᓂᖅ) ᐅᐸᕙᓗᓘᓐᓃᑦ ᑲᑎᑦᑕᕕᓐᓃᓕᕐᐸᑕ.

- ᐱᓇᓱᑦᑏᑦ ᓄᒪᑏᒃᑯᓯᔭᕆᐊᓖᑦ ᒐᒪᖕᖕᒐᓕᒫᖅ ᐃᑎᕐᓯᒪᓂᓕᒫᒥᓂ ᐱᓇᓱᐸᕕᓂ, ᖃᓂᑕᖃᕐᓂᐊᔭᖏᒃᑲᓗᐊᕈᓂ ᓇᐅᑐᐃᓐᓇᒥᑦ. ᐃᕐᖃᐅᒪᒋᑦ ᓄᒪᑏᒃᑯᑏᑦ ᐊᓯᑦᔨᑕᐅᖃᑦᑕᒋᐊᖃᕐᒪᑕ ᐃᑲᐅᕐᓃᑦ ᓯᑕᒪᑦ ᓈᐸᐸᑕ ᐅᐸᕙᓗᓘᓐᓃᑦ ᖃᐅᓯᐅᓕᕐᓂᐸᑦ, ᐃᐱᕈᕐᓂᐸᑕᑦ, ᓱᔪᐸᐸᑕᓘᓐᓃᑦ ᖃᐅᓯᐅᓕᕐᓂᐸᑦ, ᐃᐱᕈᕐᓂᐸᑕᑦ (******). ᐆᑦᑑᑎᒋᓗᒍ ᓂᐅᕕᕐᑎᓯᔨ ᓄᒪᑏᒃᑯᓯᔭᕆᐊᓖᒃ ᒐᒪᖕᖕᒐᓕᒫᖅ. ᐃᒡᒐᓯᒪᒋᐊᓖᒃ ᓴᐳᕐᔨᓂᐊᕈᓐᓇᑑᓐᓂᒃ, ᓴᓇᔭᐅᒪᔪᖃᖕᖕᒋᐸᑦ ᐊᕕᑦᑐᓯᒪᐅᑎᓕᐊᒍᓯᒪᔪᒥᑦ ᓂᐅᕕᕐᑎᓄᑦ ᖃᓂᑕᖃᕐᑎᓯᑦᒐᓕᒪᑦᔪᑎᒥᒃ.

- ᓄᐃᑕᑎᑦᓯᓯᐊᕐᓗᑎᒃ ᑐᑭᓯᓐᓇᐅᑎᐅᔪᓂᑦ ᓂᐅᕕᕐᕕᐅᔪᓕᒫᑦ ᐃᑎᕆᐊᕐᕕᐅᔪᓂ ᓂᐅᕕᕐᓂᐊᑎᓄᑦ ᒪᓕᒐᓕᐊᒍᓯᒪᔪᓂᑦ:

- ᐊᑐᕐᑕᐅᓯᐊᖏᓐᓇᕆᐊᓕᒃ ᖃᒪᒋᒃᑯᑎᒃ ᑮᓇᕐᒧᓗ ᓴᐳᓗᑕᖅ ᓂᐅᕕᕐᓂᐊᑎᐅᔪᓄᑦ ᐊᕐᕌᒍᓕᓐᓄᑦ ᑕᓪᓕᒪᐅᔪᖏᒐᕐᑐᑦ ᐅᖓᑖᓄᓪᓗ. ᑲᒃᑲᓛᑦ ᐊᕐᕌᒍᓛᑦ ᐊᑯᓐᓂᖏᓐᓂ ᒪᕐᕉᒃ ᐊᒻᒪᓗ ᑕᓪᓕᒪᐅᔪᖏᒐᕐᑐᑦ, ᐃᒥᐊᕈᑎᐅᕐᑯᔭᐅᓗᐊᖅ ᖃᒪᒋᒃᑯᓯᔭᕋᔭᕐᓗᑎᒃ ᑮᓇᕐᒧᓗ ᓴᐳᓗᑕᖅ ᐊᑐᕆᐊᖃᕐᓗᒍ ᑭᓯᐊᓂ ᐊᑐᕐᑕᐅᓗᑐᒋᐊᖃᕐᓂᕋᑕᐅᔭᖏᑦᑐᖅ. ᓄᑕᖑᑦ ᒪᕐᕉᒃ ᐊᑖᓂ ᐊᕐᕌᓛᑦ ᐊᒻᒪᓗ ᑭᓇᑐᐃᓐᓇᖅ ᐊᓂᕐᑎᓇᑦᓯᐊᕈᓐᓇᖏᒃᑯᓂ ᐃᒻᒥᓂᓪᓗ ᐲᕐᓯᒍᓐᓇᖏᒃᑯᓂ ᖃᒪᒋᒃᑯᑎᒥᑦ ᐊᑐᖏᖏᑑᒍᓐᓇᕕᓕᒃ.

- ᐃᕐᕈᑐᕐᓗᑎᒃ ᐃᑎᕐᑐᓕᒫᑦ ᓂᐅᕕᕐᕕᒧᑦ.

- ᖃᓂᑕᖃᕐᒐᓕᓂᖅ ᐊᓯᒥᓐᓂᒃ.

- ᑕᕐᓱᓯᒪᔪᑦᓴᐅᔪᑦ ᓇᑎᕐᒥ ᓄᐃᑕᑦᓯᐊᑐᓂᑦ ᓂᐅᕕᕐᑎᓯᓛᑦ ᑐᑭᓕᒋᐸᕕᖏᓐᓂ ᓱᓯᒋᔭᐅᑦᓯᐊᓚᖓᔪᓂᑦ ᓂᐅᕕᕐᓂᐊᑎᓄᑦ ᖃᓂᑕᖃᓪᓗᐊᒐᓕᒪᑦᔪᑎᓂᑦ.

- ᐅᓄᕐᓂᖏᑦ ᓂᐅᕕᕐᑏᑦ ᓂᐅᕕᕐᕕᒥ ᐃᑭᓇᕐᓯᒪᑎᑕᐅᒋᓛᑦ ᐊᑕᐅᓯᐅᓈᓗᒍ ᐊᕙᑎᓄᑦ ᐃᑎᒐᓐᓄᑦ ᐃᓚᓗᒍ ᓴᓂᕋᕐᒧᑦ ᐊᕙᑎᓅᒻᒥᔪᖅ. ᓇᓪᓕᕐᑯᐊᖓ ᓂᕕᐅᕐᓂᐊᑎᒃ ᐊᑕᐅᓯᐅᒍᓐᓇᕕᓕᒃ ᓯᒃᑭᑖᓗᑉ ᐃᓗᐊᓂ ᓇᑏᑦ 200. ᐆᑦᑑᑎᒋᓗᒍ, ᐃᓗᓕᓕᒃ ᓂᐅᕕᕐᓂᐊᕕᒃ ᓯᒃᑭᑖᓗᒃ ᓇᑎᖏᑦ ᑲᑎᑦᓯᑎᒃ 15,000 ᐃᓄᖃᕈᓐᓇᑐᖅ 75. ᑐᒥᒻᒪᑦ ᓂᕿᓯᕕᑦ ᓄᐃᑕᑎᑦᓯᒋᐊᓖᑦ ᐅᓄᕐᓂᖃᕈᓐᓇᓂᖓᓂᑦ ᐃᒥᓪᓗᐊᑐᓂᒃ ᓇᓗᓐᕐᓯᓯᒪᔪᒥᒃ ᐃᑎᓇᐊᕐᕕᒥ.

  - ᐊᐅᒡᒍᓯᒪᑦᓯᐊᕋᓯᐊᕐᓂᒧᑦ ᓂᐅᕕᕐᓂᐊᑎᓂᒃ, ᓂᐅᕕᕐᕕᑦ ᕿᓪᓗᐊᒍᑦ ᐅᓂᕐᓂᖏᓐᓂᑦ ᐊᑐᐃᓐᓇᖃᕈᓐᓇᒥᔪᑦ ᐃᓄᐃᑦ ᐃᑎᕐᓯᒪᒍᓐᓇᑐᑦ ᖃᑦᓯᐅᒋᐊᖃᕐᓂᖏᑦ ᒪᓕᓪᓗᒋᑦ. ᐊᑐᓂᑦ ᓂᐅᕕᕐᓂᐊᑏᑦ ᐅᖃᐅᑦᔭᐅᔭᕆᐊᖃᕐᐳᑦ ᕿᓪᓗᐊᒐᕐᒥᒃ ᐊᑐᕆᐊᖃᒋᐊᖏᑦ ᐅᑉᐸᓗᓘᓐᓃᑦ ᑎᒍᒥᐊᒐᕐᒥᑦ ᓂᐅᕕᐊᖃᑎᑦᓴᒋᓚᖓᔭᖓᓂᒃ, ᐃᑎᓕᐸᑕ, ᖁᐱᕐᕈᐃᔭᕐᑕᐅᑏᕐᓯᒪᒋᐊᓕᒃ ᐊᑐᕐᑕᐅᓚᐅᕐᑎᓇᒍ.

ᐊᒻᒐᒥᓐᓂᒃ ᐃᕐᕈᑐᕐᓂᖅ ᐊᒻᒪᓗ ᐊᓂᕐᑎᓇᑦᓯᐊᓂᖃᕐᓂᒦᒋᐊᖃᕐᓂᖅ

- ᐊᒻᒐᓂᐊᕐᕕᑦ ᐅᑉᐸᓗᓘᓐᓃᑦ ᓴᓗᒻᒥᐊᕐᕕᓴᑦ, ᐃᒋᒍᓐᓇᑑᓗᑎᒃ ᐃᒡᒍᑎᑦᓴᑦ ᐊᒻᒪᓗ ᓴᓂᖃᐅᑏᑦ ᖃᑦᑕᖓᔪᑦ, ᐊᑐᐃᓐᓇᓕᐊᒍᓯᒪᒋᐊᖃᕐᐳᑦ ᓂᐅᕕᕐᓂᐊᑎᓅᓕᖓᔪᑦᓴᐅᑎᓪᓗᒋᑦ ᐃᑎᕆᐊᕐᕕᓂ ᐊᒻᒪᓗ ᐱᓇᓱᑦᑎᓅᓕᖓᔪᑦᓴᑦ (ᓂᐅᕕᕐᑎᓯᓄᐊᖓᔪᑦ, ᓂᕿᓂᓪᓗ ᐊᐅᓚᑦᓯᔾᐅᔪᓄᑦ, ᐊᓯᖏᓐᓄᓗ.). ᐊᑐᐃᓐᖢᑦᓴᓂᕐᐸᑦ ᖁᐱᕐᕈᐃᔭᒍᑎᓂᒃ ᐊᒻᒐᓄᑦ ᐃᑎᕐᕕᓂ, ᐅᖃᐅᑦᔪᐃᓗᑎᑦ ᓂᐅᕕᓇᐊᕐᑐᓂᑦ ᐊᒻᒐᓂᐊᕐᑯᓪᓗᒋᑦ ᐅᑉᐸᐅᑎᓕᒻᒧᑦ ᐊᒻᒪᓗ ᐃᒪᕐᒧᑦ ᓂᕈᒥᑦᑐᒧᑦ ᐃᕐᕈᑐᕐᕕᓴᖅ ᐊᑐᕈᓐᓇᓯᐊᕐᐸᑦ.

- ᐱᓇᓱᑦᑏᑦ ᐊᒻᒪᓗ ᓂᕿᓂᑦ ᐊᐅᓚᑦᓯᔾᑦ ᐊᒻᒐᓂᐊᒐᔪᖏᓐᓇᓕᒫᓇᐊᓖᑦ ᐃᒪᕐᒧᑦ ᓂᕈᒥᑦᑐᒧᑦ ᐅᑉᐸᐅᑎᖃᕐᓗᓂ 20

- ᐃᕐᕿᑎᖃᑦᑕᓗᒋᑦ ᐱᓇᓱᑦᑏᑦ ᐃᒥᓕᕐᐸᓗᐊᖕᖑᐊᖅ:

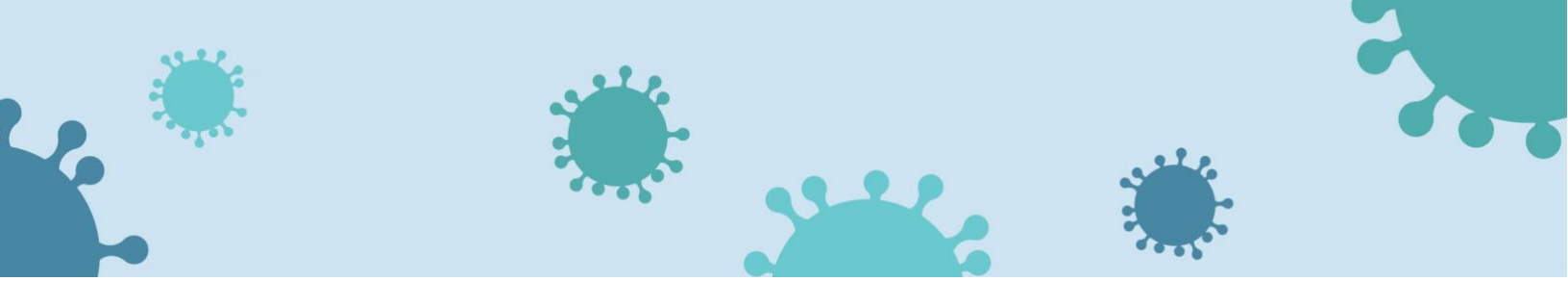

- ᑎᑭᑉᐸᑕ ᐊᒻᒪᓗ ᓈᓕᕐᐸᑕ, ᓂᕿᓕᕆᓚᐅᕋᑎᒃ ᐊᒻᒪᓗ ᓂᕿᓂᒃ ᐊᐅᓚᑦᓯᓚᐅᕋᑎᒃ, ᓱᓇᐅᒐᓗᐊᑦ ᐊᐅᓚᑕᖏᑦ ᐊᒻᒪᓗ ᐊᑐᕐᕕᑭᐸᑕ ᓱᓇᑐᐃᓐᑦ, ᐊᑎᓕᐅᕐᕕᖃᓚᐅᕋᑎᒃ ᐊᑎᓕᐅᕐᕕᖃᕆᑎᒃ ᓯᑯᑦᓴᔭᓂᑦ, ᓴᓗᒻᒪᓴᕆᒍᑎᒃ/ᕐᑯᐱᕐᑭᐃᔪᕆᒍᑎᒃ, ᕐᑯᕐᕕᓕᐊᕆᒍᑎᒃ, ᑕᒋᐅᑦᓴᕆᑭᑎᒃ, ᕐᑯᐃᕐᑐᖅ ᐅᐸᕙᓗ ᑲᒃᑭᕆᑭᑎᒃ, ᓂᕆᕝᑭᑎᒃ, ᐃᒥᕆᑭᑎᒃ ᐅᐸᕙᓗᓐᓃᑦ ᓱᐅᕈᓯᔭᕆᑭᑎᒃ.

- ᐊᒻᒐᔫᕐᓯᒪᔪᑦᓴᐅᓂᖅ ᒪᓕᑦᑕᐅᔭᕆᐊᓕᐅᑦᓱᓂ ᓄᐃᑕᐅᒪᖕᖏᑐᖅ. ᐁᑦᑐᑑᑎᐅᑲᐲᒍᓇᓚᕿᓂᖓ ᐊᒻᒐᓂᑦ ᐊᑦᔨᑐᐃᓐᓇᐅᒋᐊᖏᑦ ᖃᐅᔨᒪᔭᑦ ᐊᒻᒪᓗ ᐃᓄᐃᑦ ᐊᒻᒐᔫᕐᓯᒪᓕᕋᒥᒃ ᐳᐃᒍᒍᐊᕐᓂᔭᑦ ᐊᑑᑎᔭᐅᒐᔪᒋᐊᓕᓐᓂᑦ ᓴᓗᒪᒐᓱᐊᑦᓴᓇᕐᓂᒎᓕᖓᔪᓂᑦ ᐊᑑᑎᖕᖏᓂᕐᓴᐅᓕᕐᓱᑎᒃ ᐃᕐᑭᑐᑦᓴᐅᑎᒋᖕᖏᖃᑦᑕᓚᕿᑦᓱᑎᒃ ᒐᒪᖕᖓᓕᒫᖅ. ᐊᒻᒐᒥᓐᓂᒃ ᐃᕐᑭᑐᑦᓯᐊᖃᑦᑕᓂᐅᔪᖅ ᓈᒻᒪᓯᐊᕐᓂᐸᐅᖏᓐᓈᑐᖅ.

- ᐊᑦᑐᐊᒐᓕᓪᓗᑎᑦ ᑮᓇᑦᓯᓂᒃ (ᕿᖓ, ᖃᓂᖅ ᐊᒻᒪᓗ ᐃᔨᒃ). ᐃᐸᐱᒍᓱᑦᓯᐊᓂᕐᓴᐅᓗᑎᑦ ᓱᐅᕐᑐᓱᒍᒍᕕᑦ.

- ᕐᑯᐃᕐᑐᓗᑎᑦ ᐊᒻᒪᓗ ᑕᒋᐅᑦᓴᓗᑎᑦ ᐁᓯᓐᓄᖕᒫᖅ.

ᓴᓗᒻᒪᓴᓂᖅ ᐊᒻᒪᓗ ᕐᑯᐱᕐᑭᐃᔪᓂᖅ

- ᕐᑯᐱᕐᑭᐃᔭᒐᔪᐃᓐᓇᓗᒋᑦ ᐃᓄᖃᒐᔪᓐᓂᐹᑦ ᐊᒻᒪᓗ ᐃᓪᓕᓇᐅᔪᑦ (ᐆᑦᑑᑎᒋᓗᒍ, ᑎᒍᓕᒃ ᐊᒻᒪᓗ ᕐᑯᐊᒃᑯᕕᑦ ᑎᒍᓕᖕᒋᑦ, ᓵᑦ, ᓂᐅᕕᕐᑎᓯᕕᑦ ᓴᓂᓪᓕᓕᒫᖕᒋᑦ, ᓂᐅᕕᐊᒥᓐᓂᑦ ᐊᑭᓖᒐᓱᐊᕐᕕᑦ, ᕐᑯᕐᕕᑯᕕᑦ, ᕿᓪᓗᐊᕐᑦ ᐊᒻᒪᓗ ᑎᒍᒥᐊᕐᑦ ᓂᐅᕕᐊᖃᐅᑏᑦ) ᐱᓇᓱᒋᐊᓯᓐᓂᑕᒫᑦ ᐊᒻᒪᓗ ᕐᑯᐱᕐᑭᐃᔭᕆᐊᖃᓕᕐᐸᑕ, ᐊᑐᕐᑕᐅᓯᐸᑕᓗ ᐊᓯᒋᔭᖓᓄᑦ ᐊᑦᑐᐊᔪᕕᓂᐅᑉ (ᐆᑦᑑᑎᒋᓗᒍ, ᐅᖃᓚᐅᑎᒃ).

- ᕐᑯᐱᕐᑭᐃᔭᕐᓗᒋᑦ ᓂᐅᕕᐊᖃᐅᑏᑦ ᕿᓪᓗᐊᕐᑦ ᐊᓯᒋᔭᖓᓐᓄᑦ ᓂᐅᕕᕐᓂᐊᑑᑉ ᐊᑎᔭᐅᓯᐸᑦ (ᐅᐸᕙᓗᓐᓃᑦ ᕐᑯᐱᕐᑭᐃᔪᒍᑎᑦᓴᒥᑦ ᐊᒻᒪᓗ ᐊᓪᓚᑎᓇᒋᐊᕈᑎᑦᓴᒥᒃ ᐊᑐᐃᓐᓇᐅᑎᑦᓯᓗᓯ ᓂᐅᕕᕐᕕᐅᑉ ᐃᑎᓇᐊᕐᕕᖕᒋᓐᓂ).

- ᕐᑯᐱᕐᑭᐃᔭᕐᓗᒋᑦ ᐊᓂᒋᐊᕕᑦ ᒐᒪᖕᖓᓕᒫᖅ ᐊᒻᒪᓗ ᐱᓇᓱᑦᑏᑦ ᑕᐅᕐᓱᓕᕐᐸᑕ.

- ᓂᓇᕕᒃ ᓴᓗᒪᑎᖕᒋᓐᓇᓕᒫᕐᓗᒍ ᒐᒪᖕᖓᓕᒫᖅ.

* ᕐᑯᐱᕐᑭᐃᔪᒍᑏᑦ ᐃᒋᓲᓪᓗ ᕐᑯᐱᕐᑭᐃᔪᒍᑎᑦᓴᔪᑦ ᐊᓪᓚᕈᑎᐅᑦᓱᑎᒃ ᐊᑐᕐᕕᖃᑦᓯᐊᑐᑦ ᖃᓂᒻᒪᓯᕐᒥᑦ ᓴᓗᒻᒥᒍᓐᓇᓱᑎᒃ. ᐊᑐᐊᕐᓗᒋᑦ ᖃᓄᐃᓗᕐᑯᔨᒍᑎᖕᒋᑦ ᓈᒻᒪᓈᑦᓯᐊᑐᒥᑦ ᐊᑐᕐᕕᒋᓂᐊᕋᕕᒋᑦ. ᐊᑐᕈᓐᓇᒥᔪᑎᑦ ᖃᑯᕐᓯᓕᐅᑎᒥᒃ (ᓯᑕᒪᕕᓪᓗᒍ ᖃᓗᕋᐅᑎᐊᐱᒃ (20 mL) ᐃᓚᓗᒍ ᐃᒪᕐᒥᑦ ᓯᑕᒪᕕᓪᓗᐊᓪᓗᒍ ᖃᓪᓗᑎᒃ (1 L). ᐃᒪᖅ ᐊᑦᑐᐃᑐᖅ ᓴᓗᒪᔪᖅ ᐊᒻᒪᓗ ᖃᑯᕐᓯᓕᐅᑎᒃ ᐅᓪᓗᑕᒫᑦ ᐊᑐᕐᓗᒋᑦ.

ᐃᓚᔨᒋᐊᕈᑏᑦ ᓴᐳᑦᔨᓯᒪᓂᕐᒧᑦ ᐱᓇᓱᑦᑎᓂᒃ ᓂᐅᕕᕐᓂᐊᑎᓂᓪᓗ

- ᑎᒃᑯᐊᓯᓯᒪᓗᓯ ᐱᓇᓱᑦᑎᐅᓚᖓᔪᒥᒃ ᑲᑕᒻᒥ ᐊᒻᒪᓗ ᐱᐅᓗᐊᕐᒥᔪᖅ ᓂᐅᕕᕐᕕᐅᑉ ᐃᓗᐊᓂ ᐃᑉᐱᒍᓱᑦᑎᐅᒐᔭᕐᑐᒥᒃ ᓂᐅᕕᕋᓱᐊᕐᑐᑦ ᓱᓱᑦᓴᓯᐊᓕᕋᓗᐊᕐᒪᖔᑦᑕ ᒪᓕᑦᑕᐅᔭᕆᐊᓕᓐᓂᑦ.

- ᕿᓪᓗᑐᐃᖃᑦᑕᓗᓯ ᓂᐅᕕᕐᑏᑦ ᐊᑭᓖᓕᕈᑎᒃ ᐃᓪᓕᒍᑎᑦᓴᔭᐅᑉ ᓇᓗᓐᒃᑯᑕᖓᓐᓂᒃ ᐊᑭᓖᒍᑎᖃᕐᑯᓗᒋᑦ (ᓯᒃᑭᑕᓕᐊᒍᓯᒪᔪᖅ ᑭᑭᐊᑦᓴᔭᖅ).

- ᐅᖃᐅᑦᔪᓗᒋᑦ ᓂᐅᕕᕐᓂᐊᑏᑦ ᓂᐅᕕᐊᕆᓚᖓᔭᑐᐊᒥᓂᑦ ᐊᑦᑐᐃᒍᓐᓇᒋᐊᖏᑦ ᐊᒻᒪᓗ ᐃᒻᒥᓂᒃ ᐆᕐᑐᐃᓚᖓᒋᐊᖏᑦ.

- ᓇᒻᒥᓂᕐᓱᓗᑎᒃ ᓂᐅᕕᐊᒥᓂᑦ ᐊᑭᓖᓚᓯᐊᕈᓐᓇᕕᖃᑦᔭᖏᑦᑐᑦ (ᐆᑦᑑᑎᒋᓗᒍ, ᐃᒥᕈᑏᑦ ᐊᒻᒪᓗ ᓂᕆᐅᑏᑦ, ᐅᕐᑯᒻᒥᓗᓚᑦᓴᔭᖃᐅᑏᑦ ᑳᐱᑐᕋᓱᐊᕐᕖᓗ).

- ᓂᐅᕕᐊᕆᔭᕕᓂᕐᓂᑦ ᐊᓂᕐᕋᖓᓐᓄᔪᓕᕈᑦᓯ, ᐋᑦᓯᓕᕈᑦᓯ ᑲᑕᖓᓐᓄᓗᒋᑦ ᐱᒍᑦᔨᔭᕐᐱᑦ (ᐃᑎᕈᓐᓂᓗᑎᑦ ᐊᓂᕐᕋᕆᔭᐅᔪᒧᑦ) ᐊᒻᒪᓗ ᐊᑭᓖᒍᑎᒃ ᐱᒍᑦᔭᐅᒍᑎᐅᔪᖅ ᐅᖄᓚᐅᑎᑎᒍᑦ ᐊᑭᓕᕐᑕᐅᒍᓐᓇᐸᑦ ᐃᓱᐊᓈᕋᔭᕐᒥᔪᖅ, ᓯᕗᓪᓕᐅᑎᒐᓱᐊᕈᓐᓇᕕᓕᒫᕐᕕᒋᓗᒍ (ᐊᑭᓕᑦᓴᑖᕐᕕᑯᑦ ᐃᓪᓗᒍᑎᑦᓴᔭᒧᓪᓘᓃᑦ).

- ᕿᖓᐅᔭᖃᑦᓯᐊᒪᖔᑦ ᐃᓪᓗᕈᐊᖅ ᓈᒻᒪᓯᐊᕐᑐᒥᑦ, ᐱᐅᓯᖃᕐᓗᓂ (ᐅᒃᑯᐃᕈᓐᓇᑐᓂᑦ ᐃᒐᓛᖃᓇᐊᓖᑦ) ᐋᕐᕿᓱᒐᕐᓂᓘᓐᓃᑦ.

ᓴᐳᑦᔨᓯᒪᓂᕐᒧᑦ ᐃᓄᓐᓂᑦ ᖃᓄᐃᒍᐊᕐᓂᓴᐅᒐᔪᑦᑐᓂᒃ

- ᐃᑭᓈᕈᓐᓇᕕᓕᒫᖃᑦᑕᓗᒋᑦ ᑲᒃᑲᓛᑦ ᐃᑎᕐᓯᒪᒍᓐᓇᕕᓖᑦ.

- ᖃᓄᐃᒍᑎᑖᑲᐱᑐᐃᓐᓇᕆᐊᓖᑦ ᒪᑯᐊ, ᓄᑕᕋᑦᓴᓖᑦ ᐊᒻᒪᓗ ᐊᓯᖏᑦ (ᐆᑦᑑᑎᒋᓗᒋᑦ, ᖃᓄᐃᑦᔪᑎᖃᖏᓐᓇᑑᔪᑦ ᖃᐅᔨᒪᔭᐅᔪᓂᑦ ᐋᓐᓂᐊᐸᓲᑦᓯᑎᒃ) ᑕᑯᔭᐅᓯᒪᑦᓯᐊᕈᑎᖃᕐᕐᖃᕆᐊᓖᑦ ᖃᐅᔨᒪᔨᒻᒪᕆᔭᐅᔪᒥᑦ ᖃᓄᐃᖕᖏᓯᐊᕐᓂᓕᕆᔨᐅᓗᓂ ᐃᓕᑕᕆᔭᐅᒍᑎᖃᑦᓯᐊᑑᓗᓂᓪᓗ ᐱᓇᓱᒍᓐᓇᕋᔭᕐᒪᖔᑕ ᖃᐅᔨᒪᓱᐊᒐᔭᕐᑐᒥᒃ ᐃᑉᐱᒍᓱᑦᓯᐊᒍᓱᖃᕐᓗᓂ.

- ᐱᕕᑦᓴᖃᕐᑎᓯᓗᓯ ᐅᖄᓚᐅᑎᒃᑯᑦ, ᖃᕆᑕᐅᔭᕐᑎᒍᑦ ᑐᕌᕈᑎᖃᑦᓯᐊᓗᑎᒃ ᐱᑦᔪᔨᕕᐅᒍᓐᓇᓚᖓᔪᓂᑦ ᑎᑭᔭᒍᓐᓇᕕᐅᓚᖓᓗᑎᒃ ᓂᕿᓂᑦ ᐊᓂᑎᑎᑕᐅᑦᑐᓕᒪᔪᓄᑦ/ᐊᓂᑦᑐᓕᒪᓂᕐᒦᑐᓄᓪᓗ ᐊᒻᒪᓗ ᐃᓄᓐᓄᑦ ᖃᓄᐃᒍᐊᕐᑑᒍᑎᖃᕐᑑᔪᓄᑦ (ᐃᓄᒻᒪᓈᑦ, ᑎᒥᒥᒍᓪᓗ ᓴᐳᓗᑕᑦᓴᔭᖃᑦᓯᐊᖏᓐᓂᓴᑦ).

ᐃᓗᓐᓈᒍᑦᓯᐊᖅ ᑐᓴᐅᒪᔭᐅᕆᐊᓕᓐᓂᑦ ᖃᐅᔨᕆᐊᕈᒪᓐᓂᕈᕕᑦ ᖃᓂᒻᒪᓯᒍᓕᖓᔪᒥᑦ, ᐅᖄᓚᓗᑎᑦ ᐅᕗᖓ 1-888-662-7482, ᖃᓇᑕᐅᔭᕐᑎᒍ ᑐᖑᓐᓇᓱᓂ ᐱᑐᑦᓯᒪᔪᖅ ᖃᓄᐃᖕᖏᓯᐊᕐᓂᓕᕆᔨᒃᑯᓄᑦ ᐱᑐᑦᓯᒪᑦᓱᓂ, ᐊᓪᓚᕕᖃᖃᑎᒌᑦᓴᐅᑎᒍᓐᓇᓱᓂ ᑭᐅᒪᔭᐅᑦᓴᐅᑎᒋᓚᖓᑦᓱᓂ ᐅᑉᐊᓗᓐᓂᑦ ᑐᕌᕈᑎᒃ ᖃᓇᑕᐅᔭᑎᒍᑦ ᖃᐅᔨᒋᐊᕐᕕᒋᓗᒍ ᐅᕗᖓ https://nrbhss.ca/en/coronavirus.

ᐱᒻᒪᕆᐅᔪᖅ ᖃᐅᔨᒪᔭᐅᒋᐊᓕᒃ

ᑖᓐᓇ ᐊᓪᓚᓯᒪᔪᖕᖑᑎᑕᐅᒪᔪᖅ ᓄᓪᓕᑎᕐᓯᒪᑦᓯᓂ ᓴᓗᒪᒐᓱᐊᑦᓯᓂᐅᔪᑦ ᒪᓕᑦᑕᐅᔭᒋᐊᖃᕐᓂᖏᑦ ᐊᑑᑎᔭᑦᓴᓕᐊᒍᓯᒪᒻᒪᑕ ᓂᕿᑖᕋᓱᐊᕐᕕᐅᔪᓂ ᓂᐅᕕᕐᕕᐅᓱᑎᒃ ᐃᓗᓕᑕᖃᕐᓯᓂ ᖃᓂᒻᒪᓱᐅᔪᖅ ᓲᖑᓂᕐᑕᖃᕐᓯᓂ ᓄᐃᓯᒪᓕᕐᑎᓗᒍ ᐃᐟᐱᒋᔭᐅᑦᓯᐊᕆᐊᖃᕐᓂᖓ ᑐᕋᒐᐅᑎᓪᓗᒍ. ᐱᓇᓱᑦᑎᕐᑯᑎᓕᐅᔪᖅ ᐱᔭᑦᓴᖃᕐᑑᕗᖅ ᐊᑑᑎᔭᐅᑦᓯᐊᓂᖃᕋᓗᐊᕐᒪᒫᑦᑕ ᐃᒥᒋᐊᕐᑯᑕᐅᔪᓕᒫᑦ ᓄᐃᑕᐅᒪᑦᓱᑎᒃ ᒪᓕᒐᓕᐅᑎᓂᑦ ᐱᔭᐅᓯᒪᔪᑦ (INSPQ) ᐊᑐᕐᑕᐅᔪᑦᓴᐅᑎᓪᓗᒋᑦ ᒪᓂᔨᕕᐅᔪᓄᑦ ᓂᒪᕐᕕᒋᔭᐅᓚᖓᔪᓄᑦ.

ᐃᑲᔪᕐᓯᒪᓂᓕᒃ ᑕᑯᒋᐊᕐᕕᓴᖅ

ᐃᒥᒋᐊᒋᐊᕐᑯᔨᒍᑏᑦ ᓂᕿᑖᕕᓂ ᐊᒻᒪᓗ ᑭᖕᖑᒫᓇᕐᑐᓂᑦ ᐱᑦᔪᔨᕕᑦ INSPQ (ᐅᐃᒋᑎᑑᕐᑐᑦ)-ᐅᒃᑑᐱᓇ 20, 2021:
https://www.inspq.qc.ca/sites/default/files/covid/2926-commerces-covid19.pdf

ᐃᑲᔪᕐᓯᓱᑎᒃ ᖃᓄᐃᖕᖕᒋᓯᐊᓂᓕᓇᔨᑦ ᐱᐅᒃᑯᑎᖕᒋᑦ

ᓇᒻᒥᓂᖅ ᓴᐳᑦᔨᓂᖅ, ᓴᐳᑦᔨᒪᓂᖅ ᐊᓯᒥᓂᒃ ᕿᒥᕐᕈᐊᒐᖅ
https://nrbhss.ca/sites/default/files/covid19/flyer_EN.pdf

ᓇᒻᒥᓂᖅ ᓴᐳᑦᔨᓂᖅ, ᓴᐳᑦᔨᒪᓂᖅ ᐊᓯᒥᓂᒃ ᐊᑭᖕᓇᒥᐅᑕᓕᐊᕕᓂᖅ
https://nrbhss.ca/sites/default/files/covid19/poster11x17_EN.pdf