ᐃᓱᒪᒃᑯᑦ ᐃᓗᓯᕐᓯᓯᐊᕐᓂᖅ ᖃᓄᐃᖕᖕᒋᓯᐊᕐᓂᓗ

ᖃᓄᐃᓕᕐᐱᑖ? 2017 ᐃᓗᓯᕐᒥᒃ ᖃᐅᔨᓴᕐᓂᕕᓂᖅ

ᐃᓱᒪᒃᑯᑦ ᐃᓗᓯᕐᓯᓯᐊᕐᓂᖅ ᖃᓄᐃᖕᖕᒋᓯᐊᕐᓂᓗ ᐱᑐᑦᓯᒪᕗᑦ ᐃᑉᐱᒍᓱᒍᓐᓇᓂᕐᒥᒃ, ᐃᓱᒪᒍᓐᓇᓂᕐᒥᒃ ᐊᒻᒪᓗ ᐊᑑᑎᓂᕐᒥᒃ ᐃᑲᔪᕐᓯᔪᓂᑦ ᐊᓕᐊᓱᓐᓂᒥᒃ ᐃᓅᓯᕐᒥᒃ ᐊᒻᒪᓗ ᐊᓂᒎᑎᒍᓐᓇᓂᕐᒥᒃ ᐅᕐᑯᒥᑦᑐᑯᕈᑎᕗᓐᓂᑦ. ᐃᓱᒪᒃᑯᑦ ᐃᓗᓯᕐᓯᓯᐊᕐᓂᖅ ᐃᓅᓯᓕᒫᒥ ᐱᓇᓱᐊᕐᓂᐅᕗᖅ ᖁᕝᕙᓯᒪᓂᕐᓂ ᑲᑕᑦᓯᒪᓂᕐᓂᓗ ᐱᑐᑦᓯᒪᑦᓱᑎᓗ ᐊᓂᒎᑎᒍᓐᓇᓂᑦᑎᓂᑦ ᐅᕐᑯᒥᑦᑐᑯᓕᕐᑦᑕ. ᐃᓱᒪᒃᑯᑦ ᖃᓄᐃᖕᖕᒋᓯᐊᕐᓂᖅ ᐊᓕᐊᓇᖕᖕᒋᑐᓂᑦ ᐃᑉᐱᒋᐊᕐᓂᖃᓚᐅᕐᓯᒪᖕᖕᒋᑐᖕᒋᓚᖅ (ᓂᖕᖕᒐᓂᖅ, ᑲᕙᕐᓂᒃ ᐊᓯᖕᒋᓪᓗ); ᑕᒪᒃᑯᐊ ᐃᓚᒋᔭᐅᕗᑦ ᐃᓅᓯᑦᑎᓄᑦ ᐋᕐᕿᒋᐊᕈᓐᓇᐅᑎᒥᒃ ᐃᑲᔪᕐᓯᒍᓐᓇᒥᑦᓯᑎᑦ. ᖃᓄᐃᖕᖕᒋᓯᐊᕐᓂᖕᒐ ᓄᓇᓕᐅᑉ ᐊᒻᒪᓗ ᖃᓄᐃᖕᖕᒋᓯᐊᕐᓂᖕᒋᑦ ᐃᓄᐃᑦ ᐃᑲᔪᕐᓯᖃᑎᒋᒃᑰᒃ.

ᖃᐅᔨᒍᑎᕕᓃᑦ

8 ᐃᓄᐃᑦ 10%ᒍᑦᓴᐸᑕ ᓄᓇᕕᒻᒥᐅᑦ ᐅᖃᕐᓂᕐᑯᑦ ᓈᒻᒪᓴᕐᓂᒥᓂᒃ ᐃᓅᕐᓯᒥᓂ (81%).

4 ᐃᓄᐃᑦ 10%ᒍᑦᓴᐸᑕ ᓄᓇᕕᒻᒥᐅᑦ ᐅᖃᕐᓂᕐᑯᑦ ᑭᑦᓴᓂᕐᒥᑐᕕᓂᐅᓂᕐᒥᓂᒃ ᐱᓇᓱᐊᕈᓯᕐᒥ ᓯᕗᓂᐊᓂ ᖃᐅᔨᓴᕐᓂᐅᑉ (39%).

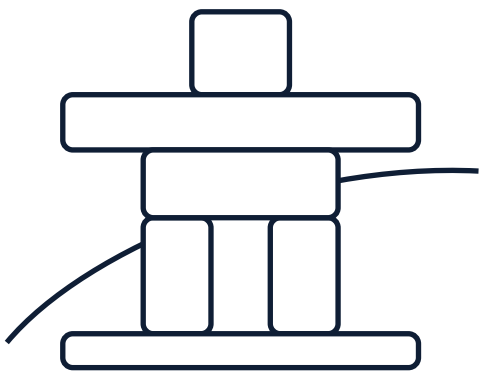

ᐃᓄᐃᑦ ᐅᖃᕐᑐᕕᓃᑦ ᑭᑦᓴᓂᕐᒥᓂᒃ, ᐃᓅᓯᕐᒥᒃ ᑭᐱᓯᓂᕐᒥᒃ ᐃᓱᒪᔪᑦ ᐃᓅᓯᕐᒥᓗ ᑭᐱᓯᒐᓱᐊᕐᑐᕕᓃᑦ ᐅᑭᐅᖃᕐᓂᕐᑯᑦ 16ᓂᑦ 30ᓄᑦ. ᐅᖃᕐᑕᐅᓂᕐᓴᐅᖃᑦᑕᓂᕐᕐᑯᑦ ᑕᒪᒃᑯᐊ ᐊᕐᓇᓄᑦ ᖃᑦᓯᑐᐃᓐᓇᓂᑦ ᐅᑭᐅᓕᓐᓄᑦ.

ᓄᓇᕕᒻᒥᐅᑦ ᐅᖃᕐᑐᕕᓃᑦ ᐃᓗᕐᑭᓯᒥᒃ ᖃᐅᔨᒪᑦᓯᐊᑐᑦ ᐅᖃᕐᑐᕕᓂᐅᕗᑦ ᐊᓕᐊᓱᓐᓂᒥᒃ ᐃᓅᓯᕐᒥᒃ, ᐃᓱᒪᒍᓱᖕᒋᑦ ᐃᓅᓯᕐᒥᓂᒃ ᐱᐅᓂᕐᓴᐅᓯᑎᑦ, ᐃᒻᒥᓂᒃ ᑕᑯᓐᓇᕈᓯᖕᒋᑦ ᐳᕐᑐᓂᕐᓴᐅᓯᑎᑦ ᐊᓂᒎᑎᒍᓐᓇᓯᐊᕐᓂᓴᐅᑦᓯᑎᓗ.

ᐃᓄᐃᑦ ᐅᖃᕐᑐᕕᓃᑦ ᐃᓅᖃᑎᖃᕐᓂᓴᐅᓂᕐᒥᓂᒃ ᓴᐳᑦᔭᐅᓯᐊᕐᓂᒥᓂᓗ ᐃᑉᐱᓂᐊᕐᓂᒥᑎᒍᑦ, ᐃᓚᒋᑎᒍᑦ ᓄᓇᓕᒻᒧᓗ ᐃᓚᐅᑦᓯᐊᑐᑦ, ᐃᓚᐅᔪᑦ ᓄᓇᓕᒻᒥ ᓱᖃᑦᓯᒍᑎᖕᒋᓐᓄᑦ ᐅᕐᑯᒥᓪᓕᐅᖕᒋᓐᓂᓴᐅᓐᓂᕐᑯᑦ.

ᒪᕐᕿᑦᑎᓯᓂᕐᒥᒃ ᓱᖃᑦᓯᑎᑦᓯᓂᕐᒥᓗᓐᓂᑦ ᐱᓇᓱᐊᕐᖃᑎᐅᒍᒪᒍᕕᑦ, ᐊᓪᓚᕕᕐᖃᕈᓐᓇᕐᑯᑎᑦ "ᓄᓇᒥ ᐱᓇᓱᐊᕐᑕᐅᔪᒥᒃ ᐱᓇᓱᕐᑎᖕᒋᓐᓄᑦ: NUNAMI_NRBHSS@SSSS.GOUV.QC.CA

ᐃᓗᕐᕈᓯᒥᒃ ᐊᑑᑎᓃᑦ ᓄᓇᒥᓐᓃᓗ, ᐃᖃᔪᕐᑕᐅᑎᓂᖅ ᐊᓯᒥᓄᑦ ᐊᒻᒪᓗ ᓄᓇᓕᒻᒥ ᓱᖃᑦᓯᓂᕐᓄᑦ ᐃᓚᐅᓂᖅ ᐃᖃᔪᕐᓯᒍᓐᓇᕐᑯᖅ.

ᐃᖃᔪᕐᑕᐅᒋᐊᕐᖃᕈᕕᑦ ᐊᓯᑉᓗᓂᑦ ᖃᐅᔨᒪᔭᒃ, ᐃᖃᔪᕐᓯᒍᓐᓇᑐᑦ ᐊᑐᐃᓐᓇᐅᕗᑦ:

ᖃᒪᖅᓯᐊᑐᑦ ᐅᖄᓚᐅᑎᖕᒐ
1 800 265-3333

ᓂᕆᐅᓐᓂᖃᑦᓯᐊᓂᕐᒧᑦ ᐅᖄᓚᐅᑎᖕᒐ
WWW.HOPEFORWELLNESS.CA
(ᖃᕆᑕᐅᔭᒃᑯᑦ ᐊᓪᓚᑲᑦᑕᐅᑎᕕᒃ)
1 855 242-3310

ᐱᐊᓄᑦ/ᑲᒃᑲᓛᑦ ᐃᖃᔪᕐᑕᐅᕕᖕᒐ ᐅᖄᓚᐅᑎᖕᒐ
1 800 668-6868
WWW.KIDSHELPPHONE.CA

ᓄᓇᓕᐅᑉ ᐋᓐᓂᐊᕕᖕᒐ
819 XXX-9090

ᐃᓄᐃᑦ ᐱᒻᒪᕆᕐᑯᑎᖕᒋᑦ ᐱᐅᓯᑐᖃᖕᒋᓪᓗ, ᐃᓗᓯᓕᕆᔨᒃᑯᑦ
1-877-686-2845

ᐃᓗᓯᕐᓄᓕᖕᒐᔪᒥᒃ ᐋᓐᓂᐊᓯᐅᕐᑕᐅᒋᐊᕐᖃᕈᕕᑦ, ᐅᖄᓚᕕᕐᖃᕆᑦ ᓄᓇᓕᑉᐱᑦ ᐋᓐᓂᐊᕕᖕᒐᓄᑦ

ᓄᓇᓕᓚᓂ ᑎᒥᐅᔪᑦ ᑐᓂᒪᑦᓯᐊᕐᑯᑦ ᐱᓇᓱᖃᑎᖃᓂᐊᕐᓂᒥᓂᒃ ᓄᓇᓕᓐᓂᑦ ᐱᐅᓯᐅᒥᑎᑦᓯᒋᐊᕐᓂᓄᑦ ᐃᓅᓯᕐᒥᒃ ᖃᓄᐃᑦᑐᑯᕐᓂᖕᒋᓐᓂᑦ ᑐᑭᓯᒪᔭᐅᑎᑦᓯᓗᑎᓗ ᓴᐳᑦᔭᒍᑎᐅᔪᓂᑦ ᐃᓱᒪᒃᑯᑦ ᐃᓗᓯᕐᓯᓯᐊᕐᓂᒍᓕᖕᒐᔪᓂᑦ ᖃᓄᐃᖕᖕᒋᓯᐊᕐᓂᒍᓕᖕᒐᔪᓂᓗ.

574 ᐅᑭᐅᓐᑦ 16-30
752 ᐅᑭᐅᓐᑦ 31 +

873 ᐊᕐᓇᑦ
453 ᐊᖑᑎᑦ

ᖃᓄᐃᓕᕐᐱᑖ? 2017 ᐃᓄᕐᑯᑎᖕᒋᑦᑕ ᐃᓗᓯᖕᒋᓐᓂᑦ ᖃᐅᔨᓴᕐᓂᕕᓂᖅ ᓄᓇᕕᒻᒥ ᐊᐅᒡᒍᓯᒥᑦ ᐅᑦᑐᐱᓇᒧᑦ 2017ᖕᒍᑎᓪᓗᒍ. ᑲᑎᑦᓯᑎᑦ 1 326 ᐃᓚᐅᓐᓂᕐᑯᑦ ᐅᑭᐅᓐᑦ 16ᓂᑦ ᐊᖓᔪᑦᓱᓗ 14ᓂᑦ ᓄᓇᓕᓐᓂᑦ ᐃᑲᔪᕐᓯᓂᕐᕐᑯᑦ ᑖᑦᓯᒍᖕᒐ ᖃᐅᔨᓴᕐᓂᒍᑦ.

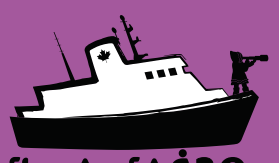

ᖃᓄᐃᓕᕐᐱᑖ? Qanuilirpitaa?
NUNAVIK 2017

ᑐᑭᓯᒥᐊᕐᕕᐅᒍᓐᓇᑐᖅ:
nrbhss.ca/in/health-surveys

ᓇᑯᕐᒦᒃ ᓄᓇᕕᒻᒥᐅᓕᒫᑦ ᐃᑲᔪᕐᓯᔪᕕᓃᑦ ᑕᒪᑦᓯᒥᖕᒐ ᐱᒻᒪᕆᒥᒃ ᐃᓗᓯᕐᒍᓕᖕᒐᔪᓂᑦ ᖃᐅᔨᓴᕐᓂᕕᓂᕐᒥᒃ!