ᖃᓂᒪᓯᖅ-19

ᐅᓪᓗᐃᑦ ᖁᓕᓪᓗ ᓯᑕᒪᓪᓗᓂᑦ ᐊᑯᓂᕆᔪᒥᒃᐱᕈᕐᐸᓕᐊᓂᖅ

ᐅᓪᓗᒃ 1

ᑏᐃ ᖃᓂᒪᓯᖅ-19ᓕᒻᒥᑐᐃ ᓂᖅ

ᐅᓪᓗᒃ 3

ᐊᑐᐃᓐᓇᕈᕐᑎᓇᓂᕐᒥᓂᑦ, ᑏᐃ ᖃᐅᔨᓴᕐᑕᐅᑎᑉᐳᖅ, ᖃᓂᒪᓯᖅ-19ᖃᕐᒪᖕᒑᕐᒥᓂ. ᖃᓂᒪᓯᖃᖕᖏᓂᕋᕐᑕᐅᔪᖅ. ᓯᕐᕐᑯᐃᑕᐅᑦᓯᐊᒋᐊᕐᒥᓂᒃ ᓇᑯᕐᓴᑐᖅ, ᑭᓯᐊᓂ ᑏᐃᑦ ᖃᓂᒪᓯᓕᒃ.

ᐅᓪᓗᒃ 5

ᑏᐃ ᓄᓇᕕᓕᐊᕐᑐᖅ ᐱᓇᓱᒋᐊᕐᑐᓯᓂ.

ᐅᓪᓗᒃ 6

ᑏᐃ ᓂᓇᒋᐊᕐᑐᖁᔭᐅᒪᔭᖅ ᐱᓇᓱᖃᑎᒃᑯᒥᓄᑦ. ᖃᐅᔨᒪᒐᓂ, ᖃᓂᒪᓯᖃᕐᓯᓂ ᐃᕐᐸᒍᐊᕐᑐᔭᐅᕈᑕᓇᓂᖓᓂ. ᓯᕐᕐᑯᐃᓯᑎᑦᓯᒍᑎᖏᓗ ᐋᓐᓂᐊᒥ ᓴᕐᕐᑭᕝᕙᓪᓗᓛᕐᓂᐊᓯᑎᒃ ᐃᑲᐅᕐᓃᑦ 48 ᐊᓂᒍᕐᐸᑕ.

ᐅᓪᓗᒃ 8

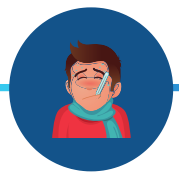

ᑏᐃ ᓯᕐᕐᑯᐃᓯᑎᑦᓯᒍᑎᖏᑦᑕ ᖃᓂᒪᓯ-19ᖃᓂᕐᒧᑦ ᓱᕐᓗ ᖁᐃᕐᑐᖃᑦᑕᓕᕐᓯᓂ ᐆᓇᕐᑮᑲᑦᑕᓕᕐᓯᓂᓗ

ᐅᓪᓗᒃ 9

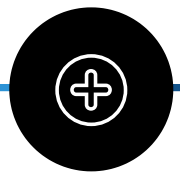

ᑏᐃ ᖃᐅᔨᓴᕐᑕᐅᓕᕐᑐᐃᓂᒃ ᓯᕐᕐᑯᐃᓯᑎᑦᓯᒍᑎᖏᑦᑕ ᖃᓂᒪᓯ-19ᖃᓂᕐᒧᑦ ᐊᑑᑎᓕᕐᒥ. ᖃᓂᒪᓯᖅ-19ᖃᓂᕋᕐᑕᐅᔪᖅ. ᓇᐅᓕᒫᑦᓯᐊᑯᑦ/ᑭᓇᓕᒫᑦᓯᐊᑯᑦ ᑎᐃᒥ ᑕᑯᖃᑦᑕᑐᐃᓃᑦ/ ᖃᓂᑕᓕᐃᓃᑦ ᐃᓄᑑᑎᒥᐊᖃᓛᕐᑭᓂᐊᓕᕐ ᑐᑦ ᖃᐅᔨᓴᕐᑕᐅᑎᓯᓗᑎᓗ.

ᖃᐅᔨᓴᕐᑕᐅᓂᐃᓃᑦ ᖃᓂᒪᓯᖅ-19ᖃᖕᖏᓂᔅᐸᑦ, ᓴᑑᑎᐅᕐᕐᖃᔭᖕᖏᑐᖅ ᖃᓂᒪᓯᖅ-19ᖃᖕᖏᑑᓂᕐᒥᒃ. ᐅᓪᓗᐃᑦ ᖁᓕᓪᓗ ᓯᑕᒪᓪᓗᓃᑦ ᐊᓂᒍᕐᒪᑕᑭᓯᐊᓂ ᐱᓪᓗᒍ ᐊᑦᑑᐱᔭᕐᑕᐅᒍᓐᓇᓂᐃᓃᑦ ᖃᓂᒪᓯ-19ᓕᒻᒍᑦ/ᓕᒻᒥ ᐊ ᖃᐅᔨᓪᓚᓇᒍᓐᓇᒃᐃᑦ ᖃᓂᒪᓯᖃᓪᓚᓇᒻᒪᖕᒑᕐᐱᑦ

ᐃᕐᖃᐅᒪᑦᑕ ᐱᕈᕐᐸᓕᐊᓂᖃᕈᓐᓇᒪᑦ ᖃᓂᒪᓯᖅ-19 ᐅᓪᓗᐃᑦ ᖁᓕᓪᓗ ᓯᑕᒪᓪᓗᓄᑦ ᐊᑯᓂᕆᔪᒥᒃ

ᓄᓇᕗᒻᒥ ᐃᓗᓯᓕᓇᓂᕐᒧᑦ ᑲᑎᒪᔨᑦ
ᑕᓯᕐᓴᓂᕐᒧᑦ ᑲᑎᖕᒃᑯᒥᓄᑦ
JEGGIE RÉGIONALE DE LA SANTÉ ET DES SERVICES SOCIAUX DU NUNAVIK
NUNAVIK REGIONAL BOARD OF HEALTH AND SOCIAL SERVICES