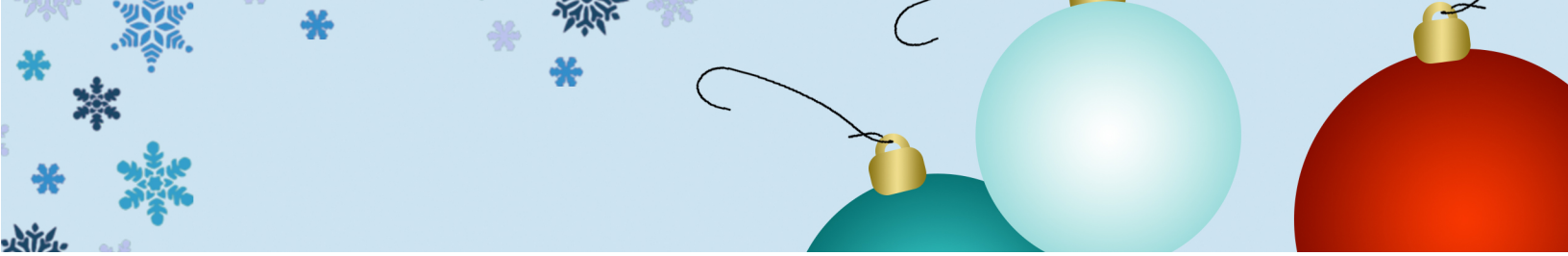

ᖁᕕᐊᓯᕝᕕᓯᐅᖁᓇᐅᑎᓪᓗᒍ
ᖃᐅᔨᒪᔭᐅᒋᐊᓖᓪ

ᖁᕕᐊᓯᕝᕕᓯᐅᖁᓇᐅᓚᖓᑎᓪᓗᒍ ᑕᕝᕙᓂ ᐊᖁᕐᒍᒥ ᐊᖁᔨᐅᖕᒋᓐᓂᔭᐅᒍᓇᐅᓚᖓᕗᖅ ᖃᓂᒪᓇᐅᑉ ᑰᕕᑦ-19 ᐃᖁᑉᑎᑕᐅᖁᑕᒋᐊᖃᖁᓂᖓᓄᑦ. ᐃᖁᑉᑎᖁᕝᕕᐅᑐᐃᓐᓇᕆᐊᓖᑦ ᐊᑑᑎᔭᐅᖕᒋᓂᔭᐅᖃᑦᑕᕆᐊᓖᑦ ᑖᓂᓯᖁᓐᑦ ᐃᖕᒋᓗᑦᑖᓐᑦ ᐊᒥᓱᓐᑦᓗᓂ. ᐊᓯᐊᒍᑦ ᐊᓕᐊᓇᖁᑐᖑᐊᒍᒻᒥᔪᓂᒃ ᐊᑑᑎᖕᒐᖃᑦᑕᓗᓯ ᖃᓂᒪᓇᖁᒥᒃ ᑰᕕᑦ-19-ᒥᒃ ᐃᖁᑉᑎᖁᒍᑎᐅᒍᓇᐅᖕᒋᑐᓂᒃ. ᑖᒃᑯᐊ ᑐᑭᒧᐊᒍᑎᖁᓕᐊᒍᓯᒪᔪᑦ ᐃᓱᒪᒋᑦᓱᒍ ᓄᓇᕕᐅᑉ ᐊᖁᔨᒋᔭᐅᖕᒋᓂᔭᐅᓂᖓ ᑕᒐᑕᒐᓗ ᖃᓂᒪᓇᖃᖃᑦᑕᑎᓪᓗᒍ ᑯᐯᒃᒥ ᓯᓚᑖᓂᓪᓗ.

- ᐅᓄᖁᓂᐸᐅᒍᓐᓇᑦᑐᑦ ᖁᖁᑯᓯᒪᔭᓯ ᑖᒃᑯᑑᖃᑎᒋᓂᐊᕈᑦᓯᒋᑦ ᐃᓪᓗᓯᓐᓂ ᐊᓃᖁᓗᓯᓪᓘᓃᑦ (ᐅᓄᖁᓂᔭᐅᓂᐊᖁᐸᑕ ᐃᓪᓗᓯᓐᓃᖃᑎᓯ ᓯᓚᒦᖃᑎᓯᓪᓘᓃᑦ):
  - ᑲᑎᑦᓱᑎᒃ ᖁᓖᑦ (10) ᐅᕝᕙᓘᓐᓃᑦ;
  - **ᑕᓪᓕᒪᑦ (5)** ᖁᖁᑯᓯᒪᔭᓯ (ᐆᑦᑐᕋᐅᑎᒃᑲ ᑕᓪᓕᒪᑦ (5) ᐅᓄᖁᓂᔭᓪᓘᓃᑦ ᐃᓪᓗᒥᐅᒍᖃᑎᒋᖕᒋᑕᓯ)
- ᐅᓄᖁᓂᐸᐅᒍᓐᓇᑦᑐᑦ ᖁᖁᑯᓯᒪᔭᓯ ᐃᓪᓗᒦᖃᑎᒋᓗᒋᑦ ᓱᖃᑦᓯᖃᑎᒋᓂᐊᖁᓗᒋᑦ ᓇᐅᓕᒫᓄᑦ ᓱᖃᑦᓯᑎᑦᓯᖁᐅᓲᒥ: **ᐊᕙᑎ ᒪᕿᑦ ᖁᓕᓪᓗ (50)** (ᐃᐸᐱᒍᓱᑦᓯᐊᒪᕆᓪᓗᓯ)
- ᐅᓄᖁᓂᐸᐅᒍᓐᓇᑦᑐᑦ ᖁᖁᑯᓯᒪᔭᓯ ᐊᓃᖃᑎᒋᓗᒋᑦ ᓱᖃᑦᓯᖃᑎᒋᓂᐊᖁᓗᒋᑦ ᓇᐅᓕᒫᓄᑦ ᓱᖃᑦᓯᑎᑦᓯᖁᐅᓲᒥ: **250 (ᐃᐸᐱᒍᓱᑦᓯᐊᒪᕆᓪᓗᓯ)**

ᑐᓴᖁᓯᒍᑎ

- ᐃᓄᒋᐊᑦᑐᓃᖃᑦᑕᕈᓐᓂᓗᓯ: ᐃᑭᑦᑑᖃᑦᑕᓗᓯ ᐊᑦᑕᓇᖕᒋᓂᔭᖅ;
- ᐊᓃᖃᑎᒌᓪᓗᓂ ᓱᖃᑦᓯᖃᑎᒌᓐᓂᖅ ᐊᑦᑕᓇᖕᒋᓂᔭᖅ ᐃᓪᓗᒦᖃᑎᒌᓪᓗᓂ ᓱᖃᑦᓯᖃᑎᒌᖃᑦᑕᓂᕐᒥᑦ;
- ᐊᒥᓱᓃᖃᑦᑕᖁᔭᐅᓯᒪᖕᒋᑯᕕᑦ ᖃᓂᒪᖃᖁᓂᒧᑦ ᑰᕕᑦ-19-ᒧᑦ, ᑲᑎᒪᑦᓯᔪᕕᓂᐅᒍᕕᑦ ᖃᓂᒪᔪᒥᒃ ᑰᕕᑦ-19-ᒧᑦ ᐅᕝᕙᓘᓐᓃᑦ ᐊᓂᑦᑕᓕᒍᕕᑦ ᓄᓇᕕᐅᑉ ᓯᓚᑖᓂᑦ ᐱᓗᑎᑦ ᐊᖁᑕᑦᑐᕕᓂᐅᓂᖁᑦ: ᖃᓄᐃᓗᖁᔭᐅᒍᑎᑎᑦ ᒪᓕᑦᓯᐊᑭᑦ ᐊᒥᓱᓃᑦᑕᓕᓗᑎᑦ;
- ᐳᓚᕋᖁᓕᓗᑎᑦ ᖁᖁᑯᔨᖃᑦᑕᕈᓐᓂᓗᑎᑦ ᒪᓗᓐᓇᐅᑎᖃᖁᑑᔾᕈᕕᑦ ᖃᓂᒪᓇᐅᑉ ᑰᕕᑦ ᒪᓗᓐᓇᐅᑎᖕᒋᓐᓂᒃ, ᖃᐅᔨᓴᖁᑕᐅᒋᐊᖁᓗᑎᓪᓗ;
- ᓂᐅᖁᓯᒌᒃᑯᓯᔭᖃᑦᑕᓗᑎᑦ ᐃᓪᓗᒥᐅᒍᖃᑎᒋᖕᒋᑕᖁᓂᒃ ᑲᑎᒪᖁᓕᕈᕕᑦ;
- ᐃᖁᕈᑐᖁᐅᑎᒋᖃᑦᑕᓗᑎᑦ;
- ᒪᓕᑦᓯᐊᓗᑎᑦ ᓇᐅᓕᒫᑦ ᖃᓄᐃᖕᒋᓯᐊᖁᑐᖁᐅᓂᖕᒋᓐᓄᑦ ᐱᓇᓱᑦᑏᑦ ᑐᕈᒧᐊᒍᑎᖁᖁᑎᖕᒋᓐᓂᒃ.

ᓄᓇᕕᒻᒥ ᐃᓗᓯᓕᓇᓂᖁᒍᑦ ᑲᑎᒪᔨᑦ
RÉGIE RÉGIONALE DE LA SANTÉ ET DES SERVICES SOCIAUX DU NUNAVIK
NUNAVIK REGIONAL BOARD OF HEALTH AND SOCIAL SERVICES

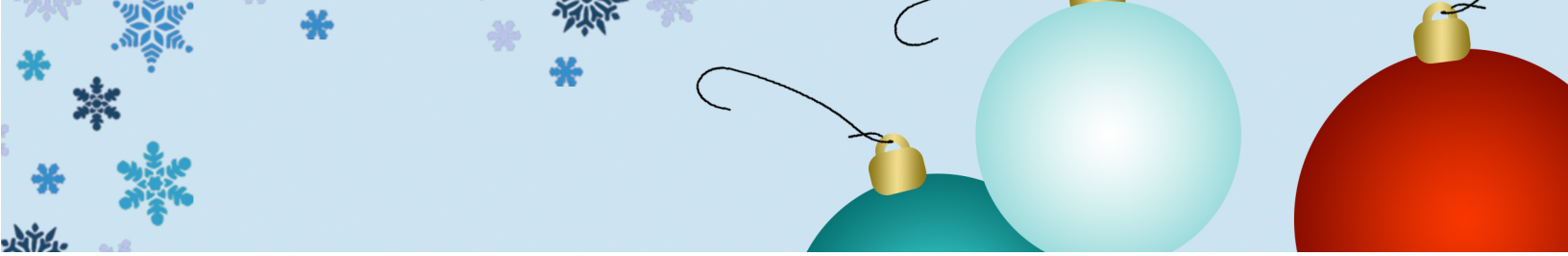

ᓇᐅᓕᒫᑦ ᓇᑦᓕᐅᓂᕐᓯᐊᖃᑎᒌᓐᓂᖕᒋᑦ ᕿᑲᕐᓇᐅᓂᖓᓂ

ᓇᐅᓕᒫᑦ ᓇᑦᓕᐅᓂᕐᓯᐅᖃᑎᒌᓐᓂᖕᒋᑦ ᐊᑦᑕᓇᕐᓯᒍᑕᐅᑐᐃᓐᓇᕆᐊᖃᕐᐳᑦ ᐊᒥᓱᑦ ᑲᑎᕐᓱᓯᒪᓕᕐᐸᑕ. ᓄᓇᕕᒻᒥ ᐃᓗᓯᓕᕆᓂᕐᒧᑦ ᑲᑎᒪᔨᑦ ᖃᓄᐃᓗᕐᑯᔨᒍᑎᖕᒋᑦ:

- ᐃᓪᓗᒦᑲᑎᒌᓐᓂᖅ ᓇᐅᓕᒫᑦ ᑲᑎᕐᓱᓯᒪᑎᓪᓗᒋᑦ ᐊᑑᑎᒐᑦᓴᐅᖕᒋᓪᓚᖅ ᑕᕝᕙᓂ ᐊᕐᕌᒍᒥ ᐊᓃᖃᑎᒌᓪᓗᓂ ᓱᖃᑦᓯᖃᑎᒌᓐᓃᑦ ᐊᑑᑎᔭᐅᖕᒐᕐᑎᓗᒋᑦ;
- ᐅᖓᓯᑦᑕᕆᖃᑦᑕᕆᐊᖃᕐᐳᑦ 2-ᒦᑕᓄᑦ ᐃᓪᓗᒥᐅᒍᖃᑎᒌᖕᖕᒋᑐᑦ.

ᑕᒪᒃᑯᐊ ᓱᖃᑦᓯᖃᑎᒌᓐᓃᑦ ᖃᓄᐃᓗᕐᑯᔨᒍᑎᓂᒃ ᒪᓕᒍᑕᐅᒋᐊᖃᕐᐳᑦ ᐊᑐᐊᕋᕐᓴᓃᑦᑐᓂᒃ ᑲᑎᕐᓱᓯᒪᓃᑦ **ᑕᑯᓐᓇᕆᐊᕐᑐᓯᒪᓃᑦᓗ ᖃᓂᒪᓇᖃᕐᑎᓗᒍ ᓱᓚᕐᔪᐊᒥ ᑰᕕᑦ-19-ᒧᑦ.**
(http://nrbhss.ca/sites/default/files/covid19/Gatherings_and_audiences_IN_2020-11-27.pdf)

ᐱᓇᓱᖃᑎᒌᑦᑐᑦ ᓂᕆᖃᑎᒌᓐᓂᖕᒋᑦ

ᐱᓇᓱᖃᑎᒌᑦᑐᑦ ᓂᕆᖃᑎᒌᒋᐊᖃᖕᖕᒋᑐᑦ.

ᑐᒃᓯᐊᕕᑦ

ᑐᒃᓯᐊᕆᐊᕐᑐᓯᒪᔪᑦ ᐃᓪᓗᒥᐅᒍᖃᑎᒌᒐᑎᒃ ᐅᖓᓯᑦᑕᕆᒋᐊᖃᕐᐳᑦ 2-ᒦᑕᓄᑦ ᐅᒪᖕᖓᓕᒫᖅ. ᓂᐅᕐᓯᒌᒃᑯᓯᔭᓕᒫᕐᓗᑎᒃ ᓇᐅᓕᒫᓄᑦ ᓇᔪᕐᑕᐅᔪᒦᒍᑎᒃ ᑐᒃᓯᐊᕕᒻᒦᒍᑎᓪᓗᓃᑦ ᐃᖕᖕᒋᕐᑯᔭᐅᒐᑎᓪᓗ ᐅᕐᑳᕐᑯᔭᐅᒐᑎᓪᓗᓃᑦ, ᐅᕐᑯᐱᓗᑦᑖᖓᕐᑯᔭᐅᔪᑦ.

ᑐᒃᓯᐊᕕᒻᒥ ᐊᑦᑕᓇᕐᓯᒐᓕᒍᑎᕐᓴᑦ ᕐᑯᕕᐊᓯᕝᕕᓯᐅᕐᓇᐅᑎᓪᓗᒍ, ᑕᑯᒋᐊᕋᕐᓴᐅᕗᑦ **ᐊᑐᐊᕋᕐᓴᑦ: ᖃᓄᐃᓗᕐᑯᔨᒍᑏᑦ ᓄᓇᕕᒻᒥ ᑐᒃᓯᐊᕕᓐᓃᑐᓄᑦ - ᐃᑯᓪᓚᑎᑦᓯᒐᓯᐊᕐᓂᒧᑦ ᖃᓂᒪᓇᕐᒥᒃ ᑰᕕᑦ-19-ᒧᑦ**.
(http://nrbhss.ca/sites/default/files/covid19/Recommendations_for_Nunavik_churches_IN_2020-11-27.pdf)

ᕿᕐᕐᑯᔨᓯᒪᓂᐊᕈᑦᓯ ᑖᒃᑯᑑᖃᑎᒋᓂᐊᕐᓗᒋᑦ ᓇᓪᓕᐅᓂᕐᓯᐅᖃᑎᒋᓗᒋᑦ ᐊᒻᒪᓗ ᐊᒥᓲᒍᓐᓂᓗᓂ ᑲᑎᕐᓱᓯᒪᓃᑦ

ᕐᑯᕕᐊᓯᕝᕕᓯᐅᕐᓇᐅᓚᖓᔪᒥ, ᓇᓪᓕᐅᓂᕐᓯᐅᓂᖃᓇᐊᖃᓚᖓᕗᒍᑦ ᐊᕐᔨᐅᖕᒋᓐᓂᓴᒥᒃ. ᓄᓇᓕᑦᓯᓂ ᐊᕐᔨᐅᖕᒋᓐᓂᓴᓂᒃ ᓇᓪᓕᐅᓂᕐᓯᐅᕈᓯᐅᒍᓐᓇᒥᔪᓂᒃ ᓄᐃᑦᓯᖃᑦᑕᕆᐊᖃᓚᖓᕗᓯ ᐃᕐᐸᑎᑦᓯᒐᓕᓂᕐᑕᖃᑦᓯᐊᑎᓪᓗᒍ ᖃᓂᒪᓇᕐᒥᒃ ᑰᕕᑦ-19-ᒧᑦ. ᕐᑯᕕᐊᓯᕝᕕᓯᐅᕐᓇᐅᑎᓪᓗᒍ, ᑲᑎᕐᓱᓯᒪᔪᓃᓪᓗᓯ ᑭᓯᐊᓂᐅᒋᐊᖃᕐᐸᑦ, ᓄᓇᕕᒻᒥ ᐃᓗᓯᓕᕆᓂᕐᒧᑦ ᑲᑎᒪᔨᑦ ᐃᒣᓕᖓᔪᑦᓴᐅᕐᑯᔨᕗᑦ:

- ᐃᓪᓗᒥᐅᖃᑎᒌᑐᐊᒍᓗᓯ ᑲᑎᕐᓱᓯᒪᓗᓯ **ᐊᑦᑕᓇᕐᓯᒍᓇᐅᖕᖕᒋᓂᕐᐸᐅᓚᖓᕗᓯ;**
- ᐊᓯᑦᓯᓂᒃ ᑲᑎᕐᓱᓯᒪᖃᑎᖃᓚᖓᒍᑦᓯ, ᐃᓪᓗᒥᐅᒍᖃᑎᒌᖕᖕᒋᑐᓂᒃ ᐊᒥᓱᐃᓂᒃ ᕐᑭᕐᕐᑯᔨᓯᒪᑦᑕᓚᓗᓯ; ᐃᓪᓗᒥᐅᒍᖃᑎᒌᓂᒃ ᐊᒥᓱᐃᒍᑦᑕᓚᔪᓂᒃ ᕐᑭᕐᕐᑯᔨᖃᑦᑕᓗᓯ ᒍᓐᓇᕕᓚᒫᒃᑯᑦ; ᑕᓪᓕᒪᓂᒃ (5) ᕐᑭᕐᕐᑯᔨᓯᒪᖃᑦᑕᓗᓯ (ᐆᑦᑐᕋᐅᑎᒃᑲ, ᑕᓪᓕᒪᒋᐊᓪᓚᓂᒃ (5) ᐃᓪᓗᒥᐅᒍᖃᑎᒋᖕᖕᒋᑦᑕᓯᓂᒃ)
- ᓇᐅᓕᒫᓂᒃ ᓱᖃᑦᓯᖃᑎᒌᑦᑎᓯᔪᓕᐊᓚᖓᒍᕕᑦ ᐊᒥᓱᓄᑦ ᓇᔪᕐᑕᐅᒍᓇᐅᓚᖓᔪᓄᑦ, ᐃᐸᐱᒍᓱᑦᓯᐊᖃᑦᑕᕆᑦ ᖃᓂᑕᖃᓪᓗᐊᒐᓕᓗᑎᑦ ᒐᑲᓃᖃᑎᓐᓂᒃ, ᓂᐅᕐᓯᒌᒃᑯᓯᔭᑦᓯᐊᓗᑎᑦ, ᐃᕐᕈᑐᑦᓴᐅᑎᕐᖃᑦᑕᓗᑎᓪᓗ.

ᓄᓇᕕᒻᒥ ᐃᓗᓯᓕᕆᓂᕐᒧᑦ ᑲᑎᒪᔨᑦ
RÉGIE RÉGIONALE DE LA SANTÉ ET DES SERVICES SOCIAUX DU NUNAVIK
NUNAVIK REGIONAL BOARD OF HEALTH AND SOCIAL SERVICES

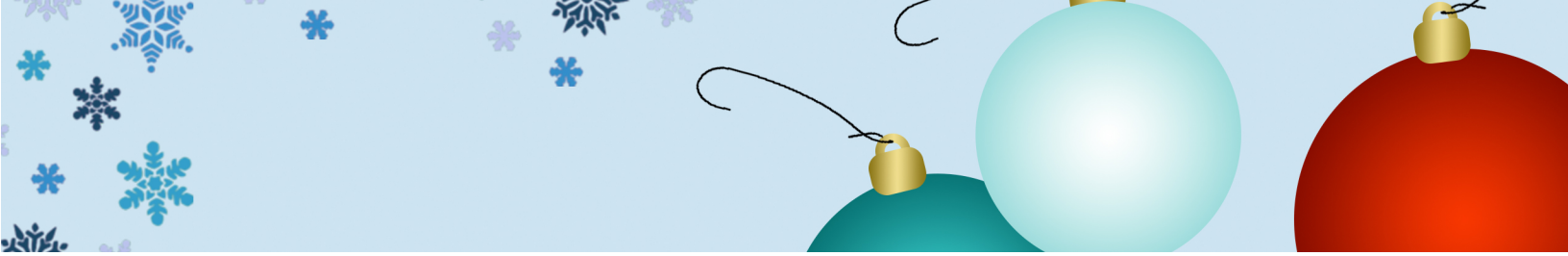

ᑕᑲᑯᐊ ᖁᕕᐊᓱᕝᕕᓯᐅᕐᑐᓃᑦᒐᓕᒋᐊᓖᑦ

ᖃᓂᒻᒪᕈᑎᖃᑐᐃᓐᓇᕆᐊᖃᕐᓂᔅᑦ ᑰᕕᑦ-19-ᒧᑦ

ᖁᕕᐊᓱᕝᕕᓯᐅᖃᑎᒌᑦᑎᓯᒍᓐᓂᓗᑎᑦ ᖁᕕᐊᓱᕝᕕᓯᐅᖃᑕᐅᒍᓐᓂᓗᑎᓪᓗᒃᑦ ᐃᒣᒍᕕᑦ ᐃᓪᓗᒥᐅᖃᑏᓪᓗᒃᑦ ᐃᒣᑉᐸᑦ:

- ᓱᕐᕐᑯᐃᑕᐅᓯᒪᒍᕕᑦ ᖃᓂᒪᒍᑎᖃᕐᓗᑎᑦ ᑰᕕᑦ-19-ᒧᑦ ᐊᓂᑦᒐᓕᖏᓐᓈᕈᕕᑦ;
- ᒪᓗᓐᓇᐅᑎᖃᕈᕕᑦ ᖃᓂᒪᓇᐅᑉ ᑰᕕᑦ-19 ᒪᓗᓐᓇᐅᑎᖏᓐᓂᒃ;
- ᐅᓪᓗᐃᑦ ᖁᓕᓪᓗ ᓱᑕᒪᓪᓗᐃᑦ ᓇᓪᓕᐊᓂ ᑲᑎᒪᑦᓯᔪᕕᓂᐅᒍᕕᑦ ᖃᓂᒪᓇᕐᒧᑦ ᑰᕕᑦ-19-ᒧᑦ ᖃᓂᒪᔪᒥᒃ;
- ᓄᓇᕕᐅᑉ ᓱᓚᑖᓄᑦ ᐊᕐᕕᑕᕐᓂᕈᕕᑦ ᐊᓂᒍᐃᓱᒪᕋᑕᕐᓇᓗ ᐅᓪᓗᓂ ᖁᓕᓪᓗ ᓱᑕᒪᓪᓗᓂ ᐊᓂᑦᒐᓕᓂᓇᒋᐊᓕᓐᓃᕕᑦ.

ᑕᑲᑯᐊ ᐃᑉᐱᒍᓱᑦᓯᐊᒪᓇᒋᐊᓖᑦ

ᖃᓂᒻᒪᓚᓇᑐᐃᓐᓇᕆᐊᖃᑐᐊᕈᑎᒃ

ᐊᕙᑎ ᐱᖓᓱᓂᒃ (60) ᐅᑭᐅᖃᕈᕕᑦ ᐊᖓᔪᓯᐅᒍᕕᓪᓗᒃᑦ ᖃᓄᐃᒍᑎᖃᕐᓗᑎᑦ (ᐊᑯᓃᕐᑐᒥᒃ ᐋᓐᓂᐊᖃᕈᕕᑦ ᑎᒥᒃᑯᓗᓐᓃᑦ ᓴᐳᓗᑕᖃᑦᓯᐊᖏᒃᑯᕕᑦ) ᖃᓂᒻᒪᓚᓇᑐᐃᓐᓇᕆᐊᖃᕐᓗᑎᑦ ᖃᓂᒪᓇᕐᒧᑦ ᑰᕕᑦ-19-ᒧᑦ ᐃᓪᓗᒥᐅᒍᖃᑎᖃᕈᕕᓪᓗᒃᑦ ᐱᓇᓱᖃᑎᖃᕈᕕᓪᓗᒃᑦ ᖃᓂᒻᒪᓚᓇᑐᐃᓐᓇᕆᐊᓕᒻᒥᒃ, ᐃᑉᐱᒍᓱᑦᓯᐊᑐᑦᓴᐅᕗᑎᑦ ᖃᓄᐃᓗᕐᑯᔅᒍᑎᓂᒃ ᒪᓕᑦᓯᐊᓗᑎᒃ ᐳᓛᕐᑎᖃᓚᖓᒍᕕᒃ **ᐃᓪᓗᒥᐅᒍᖃᑎᒋᖕᖕᒋᑕᕐᓂᒃ.**

ᐃᓱᒪᒋᔭᐅᑦᓯᐊᕆᐊᓖᑦ ᑲᑎᕐᓱᓯᒪᑎᑦᓯᓚᖓᒍᕕᑦ ᑲᑎᕐᓱᓯᒪᔪᓃᓚᖓᒍᕕᓪᓗᒃᑦ

- ᐊᓯᐊᒍᖓᖅ ᑐᖕᖓᓱᑦᑎᓱᕐᑲᑦᑕᓗᑎᑦ ᐊᑦᑐᐃᒐᓕᓂᒃᑯᑦ, ᓴᒨᕐᒐᓕᓂᒃᑯᑦ ᐃᕐᑭᑦᓯᒐᓕᓂᒃᑯᓗ, ᐱᐊᕋᐅᒐᓗᐊᕐᐸᑕ ᑲᒃᑲᓛᒍᒐᓗᐊᕐᐸᑕ;
- ᐊᓃᕐᓗᓯ ᑲᑎᕐᑲᑦᑕᓗᓯ ᐃᓪᓗᒦᕐᑲᑎᒌᖕᖕᒋᖓᕐᓗᓯ ᒍᓐᓇᕈᑦᓯ ᖃᓂᑕᓈᓪᓗᐊᒐᓕᓗᓯᓗ ᐊᓃᕋᓗᐊᕈᑦᓯ;
- ᕿᕐᕐᑯᓯᒪᔭᓯ ᓂᐅᕐᓯᒌᒃᑯᓯᔭᑦᓯᐊᕐᑯᓗᑎᑦ, ᓂᓇᓇᓱᐊᖕᖕᒋᓂᕐᒥᓂ ᐃᒥᕋᓱᐊᖕᖕᒋᓂᕐᒥᓂᓪᓗ (ᐊᓃᕋᓗᐊᕈᑎᒃ);
- 2-ᒦᑕᓄᑦ ᐅᖓᓱᑦᑕᖃᖃᑦᑕᓗᓯ ᐃᓪᓗᒥᐅᒍᖃᑎᒋᖕᖕᒋᑕᑦᓯᓂᒃ ᒐᒪᖕᖓᓕᒫᖅ;
- ᕿᕐᕐᑯᓯᒪᔭᓯ ᐃᖕᖕᒋᓗᑦᑖᒐᓕᖁᓗᑎᑦ, ᖁᑯᐊᕋᕐᒐᓕᖁᓗᑎᑦ, ᑖᓂᓯᕐᒐᓕᖁᓗᑎᓪᓗ, ᐃᑎᕐᓯᒪᒍᑦᓯ ᐱᓗᐊᕐᑐᖅ. ᑐᓴᕐᓂᔅᔭᕈᑎᓯ ᓂᐱᑭᑦᑑᑎᑦᓯᐊᓗᑎᑦ ᖁᑯᐊᕋᐅᑎᔪᖃᕐᓂᐊᖏᒻᒪᑦ ᓂᐱᓕᒫᕐᑐᖃᕐᓂᐊᖏᒻᒪᓗ ᑐᓴᕐᑕᐅᓚᓯᐊᕐᑐᓂᒃ;
- ᕿᕐᕐᑯᓯᒪᔭᓯ ᐃᕐᕈᑐᖃᑦᑕᕐᑯᓗᑎᑦ 20-ᒥᓂᑦ ᓈᑦᓯᐊᕆᖃᑦᑕᓗᑎᑦ ᐅᕝᕙᑎᑦᓯᐊᓗᑎᓪᓗ ᐅᕝᕙᓘᓐᓃᑦ ᖁᐱᕐᕈᐃᕋᒍᑎᓕᒻᒧᑦ ᐊᒡᒐᓂᐊᖃᑦᑕᕐᑯᓗᑎᑦ (ᖁᐱᕐᕈᐃᕋᒍᑎᑕᓕᒻᒧᑦ 60%-ᒥᒃ) ᐃᑎᑐᐊᕐᐸᑕ ᐃᕐᕈᑐᓗᑭᖃᑦᑕᕐᑯᓗᑎᓪᓗ:
- ᑕᑯᕐᓴᐅᐸᑕ ᐃᐱᐅᒻᒥᔭᕐᓯᒪᓂᖏᑦ
- ᑕᑭᐅᕐᓴᑐᕕᓂᐅᐸᐸᑕ ᖁᐃᕐᑐᑐᕕᓂᐅᐸᐸᑕᓗᓐᓃᑦ ᑲᒃᑭᓇᕐᐸᑕᓗᓐᓃᑦ

ᓄᓇᕕᒻᒥ ᐃᓗᓯᓕᓇᓂᕐᒧᑦ ᑲᑎᒪᔨᑦ
RÉGIE RÉGIONALE DE LA SANTÉ ET DES SERVICES SOCIAUX DU NUNAVIK
NUNAVIK REGIONAL BOARD OF HEALTH AND SOCIAL SERVICES

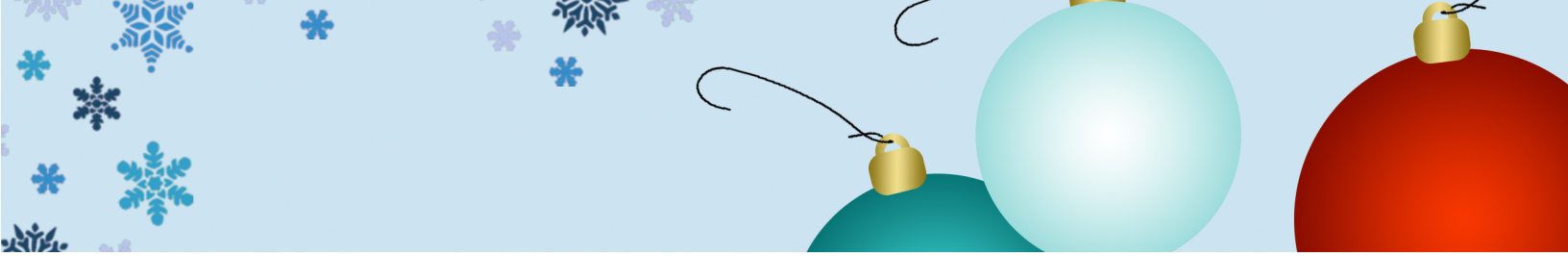

- ᖁᕐᕕᑐᓇᕐᐸᑕ ᓇᖕᒋᓕᕐᑐᐃᑏᕐᐸᑕᓗ ᖁᐃᖕᒋᓕᕐᓲᑏᕐᐸᑕᓗ
- ᓂᕐᓯᐅᓚᐅᕐᑎᓇᒋᑦ, ᐊᑦᑐᐃᓚᐅᕐᑎᓇᒋᑦ ᓂᕿᓂᒃ ᓂᓇᑎᑦᓯᓚᐅᕐᑎᓇᒋᓪᓗᓃᑦ ᓂᓇᓚᖓᓯᑐᐊᕐᐸᑕᓗ
- ᐃᓕᔾᓚᐅᕐᑎᓇᒋᑦ ᐋᕐᓯᓯᑐᐊᕐᐸᑕᓗᓐᓃᑦ ᐃᔭᐅᑎᒥᓂᒃ ᐃᔾᒻᒥᐅᑕᓇᓲᒥᓂᒃ (contact lenses)
- ᓴᓂᓕᓇᔪᕕᓂᐅᒍᑎᒃ
- ᓂᐅᕐᓯᒌᒃᑯᓯᓚᐅᕋᑎᒃ ᐱᓕᐊᕕᓂᕐᒥᓂᓪᓗᓃᑦ ᓂᐅᕐᓯᒌᒃᑯᓯᓚᐅᕋᑎᒃ ᐋᕐᓯᓚᐅᕋᑎᓪᓗᓃᑦ
- ᖁᕐᕐᑯᓯᒪᔭᓯ ᖃᓄᐃᖕᒋᓯᐊᕈᑎᑦᓴᓂᒃ ᐃᓗᓐᖮᓄᑦ ᓇᑦᓴᓯᕐᑯᓗᒋᑦ. ᓂᐅᕐᕐᑲᓇᒃᑯᑎᑦᓴᓂᒃ (ᐊᑦᑕᒥᕋᐅᑎᐅᒋᐊᕐᑲᖕᒋᑐᑦ), ᖁᐱᕐᕈᐃᔪᒍᑎᓕᓐᓂᒃ ᐊᒡᒐᓂᐊᕈᑎᑦᓴᓂᒃ ᖁᐱᕐᕈᐃᔪᒍᑎᑕᓕᒻᒧᑦ 60%-ᒥᒃ, ᑲᒃᑭᐅᑎᑦᓴᔭᓂᓪᓗ. ᖁᕐᕕᑯᕕᓯ ᐅᕝᕙᐅᑎᑕᕐᑲᕐᓯᐊᑎᓪᓗᒍ ᐊᓪᓚᕈᑎᑕᕐᑲᕐᓗᓂᓗ ᐊᑕᐅᓯᐊᕐᓗᑎᒃ ᐊᑐᕐᑕᐅᕐᑲᕐᑕᕈᓐᓇᑐᓂᒃ;
- ᐊᑦᑐᑕᐅᓗᑭᓐᓂᐸᐅᓲᓂᒃ ᐊᑦᑐᐃᒐᓕᕐᑲᕐᑕᓗᑎᑦ ᐊᑦᑕᒥᕋᐅᑎᐅᓲᓂᓪᓗᓃᑦ ᓂᓇᒍᑎᑦᓴᓂᒃ;
- ᓴᓗᒻᒪᓴᕐᑲᕐᑕᓗᒋᑦ ᐊᑦᑐᑕᐅᓂᕐᐸᐅᓲᑦ (ᐅᒃᑯᐊᑦ ᑎᒍᓕᖕᒋᑦ, ᐃᑯᒥᑦ ᐃᑭᑦᑕᕈᑎᖕᒋᑦ, ᐊᓯᖕᒋᓪᓗ) ᖁᕐᕐᑯᓯᒪᔭᓯ ᐃᑎᓚᐅᕐᑎᓇᒋᑦ ᐃᑎᕐᓯᒪᓕᕐᐸᑕᓗ ᓴᓗᒻᒪᓴᕐᑲᕐᑕᒥᓗᒋᑦ ᐊᑦᑐᑕᐅᓗᑭᓐᓂᐸᐅᓲᑦ;
- ᖁᕐᕕᑯᕕᒃ ᐊᑐᕐᑕᐅᕐᑲᕐᑕᐸᑦ ᐃᓪᓗᒥᐅᒍᕐᑲᑎᑏᖕᒋᑐᓄᑦ, ᓴᓗᒻᒪᓴᕐᑲᕐᑕᓗᒋᑦ ᐊᑦᑐᑕᐅᓗᑭᓐᓂᐸᐅᓲᑦ ᐳᓛᕐᑕᐅᓂᕐᓯᓂ;
- ᐃᒐᓛᑦ ᐅᒃᑯᐊᓗ ᐅᒃᑯᐃᖓᕐᑎᓗᒋᑦ ᐊᓄᓇᑖᕐᓯᐊᓂᐊᕐᒪᑦ ᐃᓪᓗᓯ ᓯᓚᕐᓯᐊᒍᓂᖓ ᒪᓕᓪᓗᒍ, ᐊᓄᓇᑖᕈᑎᓯᓪᓗᓃᑦ ᐸᕐᕐᑲᕈᑎᓯᓪᓗ ᐃᑭᑎᕐᓯᐊᓗᒋᑦ;
- ᐊᓪᓚᓗᒋᑦ ᖁᕐᕐᑯᓯᒪᔭᓯ ᐊᑎᖕᒋᑦ, ᐅᓪᓗᖓᓗ ᐳᓛᕐᓂᕕᓂᖕᒋᑦᑕ ᓱᖃᑎᒋᓐᓂᒪᖕᒑᕐᓯᒋᓪᓗ. ᑐᑭᓯᒍᑎᕐᓯᐊᒍᒍᓐᓇᒪᑕ ᓄᓇᓕᓕᒫᓂ ᖃᓄᐃᖕᒋᓯᐊᕐᑐᓴᐅᓂᕐᒧᑦ ᐊᖓᔪᕐᕐᑲᐅᑎᓂᒃ ᓱᕐᕐᑯᐃᑐᒥᒃ ᖃᐅᔾᔭᐅᓐᓂᕈᕕᑦ ᖃᓂᒪᓇᖃᕐᑎᓗᑎᑦ ᓇᓪᓕᖕᒋᓪᓗᓃᑦ ᖁᕐᕐᑯᓯᒪᔭᓯ ᓱᕐᕐᑯᐃᑕᐅᓐᓂᐸᑕ ᖃᓂᒪᓇᖃᕐᑎᓗᒋᑦ ᑰᕕᑦ-19-ᒧᑦ ᐃᓕᕐᓯᓂ ᐳᓛᕐᑐᕕᓂᐅᑎᓪᓗᒋᑦ.

ᖃᓄᐃᓗᕐᑯᔾᒍᑏᑦ ᐱᐊᕋᕐᓂᒃ/ᑲᒃᑲᓛᓂᒃ

- ᐃᕿᑦᓯᒍᓕᒋᐊᓛᑦ ᐳᓛᕐᑐᓂᒃ, ᐱᓗᐊᕐᑐᖅ ᖃᓂᒻᒪᕈᐊᕐᑑᓂᕐᓴᓂᒃ;
- ᐱᖕᖑᐊᓂᒃ ᐊᑦᑕᒥᕋᐅᑎᑦᒍᓕᒋᐊᓛᑦ ᒍᓐᓇᕈᑎᒃ: ᐱᖕᖑᐊᑦ ᖁᐱᕐᕈᐃᔪᒍᑎᓕᒻᒧᑦ ᓴᓗᒻᒪᓴᕐᑕᐅᒋᐊᓛᑦ ᐊᑐᕐᑕᐅᓚᐅᕐᑎᓇᒋᑦ ᐊᑐᕐᑕᐅᑏᕐᐸᑕᓗ ᐱᐊᓄᓪᓗ/ᑲᒃᑲᓛᓪᓗ ᐃᕐᕈᑐᕐᑲᕐᑕᓗᑎᒃ ᐱᖕᖑᐊᓂᒃ ᐊᑦᑕᒥᕋᐅᑎᕐᑲᓚᐅᕋᑎᒃ ᐱᖕᖑᐊᕐᑲᑎᕐᑲᓇᕈᑎᓪᓗ;
- ᐅᖓᓯᑦᑕᓇᖕᒋᓐᓇᕋᓯᐊᕐᓗᓯ 2-ᒥᑕᓄᑦ ᒐᒪᖕᖓᓕᒫᖅ ᐊᑦᑕᓇᕐᓯᒌᒃᑯᑎᕐᓯᐊᒍᓂᕐᐹᓇᒻᒪᐅᒃ ᐃᓚᒋᑦᑐᓯ ᐳᓛᕐᑎᓯᓪᓗ.

ᓄᓇᕗᒻᒥ ᐃᓗᓯᓕᓇᓂᕐᒧᑦ ᑲᑎᒪᔨᑦ
RÉGIE RÉGIONALE DE LA SANTÉ ET DES SERVICES SOCIAUX DU NUNAVIK
NUNAVIK REGIONAL BOARD OF HEALTH AND SOCIAL SERVICES

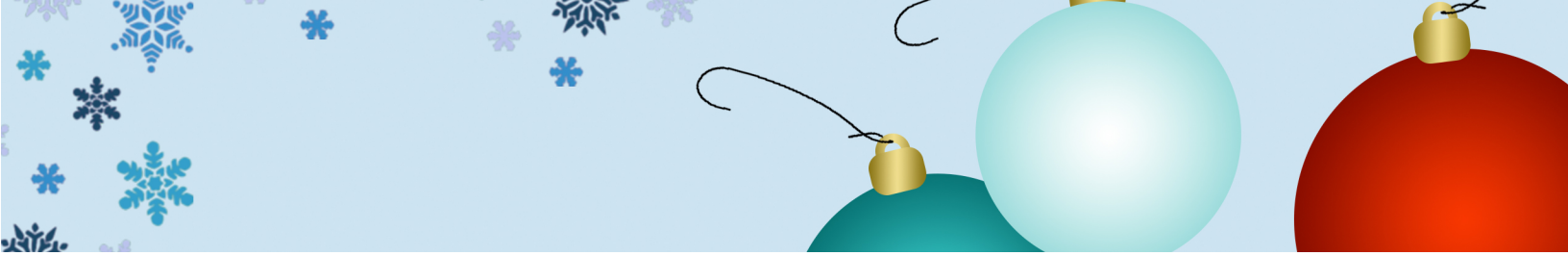

ᓂᕿᑦ ᐃᒥᕋᑦᓴᓗ ᖁᕕᐊᓱᖃᑎᒌᑦᑐᓂ ᐊᒥᓲᒐᑎᒃ

ᖃᓂᒪᓇᕐᒥᒃ ᑰᕕᑦᒧ ᐅᑦᑐᑑᑎᒍᑕᐅᓂᕐᐸᐅᓲᒍᖕᖕᒋᒪᑕ ᖁᐱᕐᕈᒥᒃ ᐅᑦᑐᑑᑕᐅᓲᒥᒃ ᐊᑦᑐᑕᐅᖃᑦᑕᑐᕕᓃᑦ ᓂᕿᑦᓗ ᐊᓯᐊᒍᑦ ᐅᑦᑐᑑᑎᐅᒍᓐᓇᓲᒍᒻᒥᒪᑦ ᐃᑉᐱᒍᓱᑦᓯᐊᒪᓇᒋᐊᖃᕐᐳᒍᑦ.

- ᐃᒥᐊᓗᖃᑦᑕᓂᖅ ᐋᖕᒐᔾᓇᓐᑐᕐᑐᖃᑦᑕᓂᕐᔅᓃᑦ ᐃᓱᒪᒥᒃ ᓱᕐᒃᓂᖃᑐᐃᓐᓇᓇᐊᖃᕐᒪᑕ ᑐᑭᑖᕋᓱᐊᕐᓯᐊᑐᖃᑭᓐᓇᖕᒋᑕᐅᒍᓐᓇᓱᑎᒃ **ᑰᕕᑦ-19-ᒧᑦ ᖃᓂᒻᒪᒐᓕᒍᑎᑦᓴᓂᒃ ᐃᓱᒪᓪᓗᐊᖕᖕᒋᓂᕐᓴᐅᔪᖃᓱᑎᓪᓗᒍ ᐊᑦᑕᓇᕐᓯᑐᐃᓐᓇᓇᐊᖃᓚᕿᑦᓱᓂ.**
- ᓂᐅᕐᓱᒋᒃᑯᓱᔾᖃᑦᑕᓗᑎᑦ ᓂᕐᓱᐅᓱᒍᕕᑦ ᓂᓇᒃᑫᓱᒍᕕᓪᓗᓃᑦ ᐊᓱᓐᓂᒃ ᐃᓪᓗᒥᐅᒍᖃᑎᒋᖕᖕᒋᑕᕐᓂᒃ;
- ᐃᓄᖃᓪᓗᐊᑎᑦᑐᓕᓗᒍ ᓂᕐᓱᐅᕕᐅᔪᖅ ᓂᕿᓕᓇᕕᐅᔪᕐᓗᓃᑦ, ᐃᒐᓕᒻᒥ ᐃᒐᕕᐅᔪᒥᓪᓗᓃᑦ;
- ᓂᓇᓕᕈᕐᓱ, ᐃᓪᓗᒥᐅᒍᖃᑎᒌᑦ ᐃᕐᓱᕙᖃᑎᒌᑦᑎᒐᓱᐊᖃᑦᑕᓗᒋᑦ, ᐅᖕᒐᓱᑦᑕᓈᒋᐊᖃᕐᓂᖅ ᓲᓱᒋᑦᓯᐊᓗᒍ, ᓂᓇᓕᑐᐊᕋᒥᒃ ᓂᐅᕐᓱᒋᒃᑯᓱᔾᖃᓲᒍᖕᖕᒋᒪᑕ;
- ᐃᓘᓐᓇᑎᒃ ᐃᕈᑐᕐᓱᒪᕐᓱᐊᓇᐊᓖᑦ ᐅᕝᕙᑎᕐᓗᑎᓪᓗ 20-ᒥᓂᑦ ᓈᕐᓱᐊᓇᖃᑦᑕᓗᒋᑦ ᐃᕈᑐᕐᓂᒥᓂ ᓂᓇᓚᐅᕋᑎᒃ ᓂᓇᒋᕈᑎᒃ ᓴᓂᓕᓇᒋᕈᑎᓪᓗ. ᖁᐱᕐᕈᐃᔪᒍᑎᓕᒻᒥᒃ ᐊᒡᒐᓂᐊᕈᑎᖃᖃᑦᑕᓗᑎᒃ 60%-ᒥᒃ ᖁᐱᕐᕈᐃᔪᒍᑎᑕᓕᒻᒥᒃ ᐊᑐᐃᓐᓇᖃᖕᖕᒋᑯᑎᒃ ᐅᕝᕙᐅᑎᒥᒃ ᐃᒪᕐᒥᓗ.

ᐱᖕᖕᒍᐊᓃᑦ ᓱᖃᑦᓯᓃᓪᓗ

ᐱᖕᖕᒍᐊᓃᑦ ᓱᖃᑦᓯᓃᓪᓗ ᐊᑑᑎᔭᐅᒋᐊᓖᑦ ᐊᑦᑑᑎᑦᒐᓕᒋᐊᖃᕐᑎᓗᒋᑦ ᐃᓚᐅᔪᑦ. ᐊᑦᑕᒥᕋᐅᑎᑦᒐᓕᒋᐊᓖᑦ ᓱᓇᑐᐃᓐᓇᓂᒃ ᑎᒥᒃᑯᓗ ᐊᑦᑑᑎᑦᒐᓕᒋᐊᖃᕐᓱᑎᒃ. ᐊᑕᐅᓱᕕᑐᐃᓐᓇᓗᑎᒃ ᐱᖕᖕᒍᐊᕈᑎᐅᔪᑦ ᓱᓇᑐᐃᓐᓂᑦ ᐊᑐᕐᑕᐅᖃᑦᑕᓇᐊᓖᑦ 2-ᒦᑕᓄᑦᓗ ᐅᖕᒐᓱᑦᑕᓈᒋᐊᖃᕐᓂᖅ ᓲᓱᒋᔭᐅᒋᐊᖃᕐᓱᓂ. ᐱᖕᖕᒍᐊᖃᑕᐅᔪᑦ ᐃᕈᑐᖃᑦᑕᓇᐊᓖᑦ ᐱᖕᖕᒍᐊᖃᑕᐅᓱᒍᑎᒃ ᐱᖕᖕᒍᐊᖃᑕᐅᓈᕈᑎᓪᓗ ᓂᐅᕐᓱᒋᒃᑯᓱᔾᖃᕐᓗᑎᓪᓗ.

ᖁᕕᐊᓱᕝᕕᓱᐅᕐᓇᐅᑎᓪᓗᒍ ᖃᓂᒪᓇᕐᒥᒃ ᑰᕕᑦ-19-ᒧᑦ ᖃᓂᒻᒪᓚᕿᔪᖃᕐᓂᐸᑦ ᖃᓄᐃᓘᕈᑎᑦᓴᑦ

ᖁᕕᐊᓱᕝᕕᓱᐅᕐᓇᐅᑎᓪᓗᒍ ᑲᑎᕐᓱᓱᒪᔪᓃᓪᓗᑎᑦ ᖃᓂᒪᓇᕐᒥᒃ ᑰᕕᑦ-19-ᒧᑦ ᖃᓂᒻᒪᓚᕿᓐᓂᕈᕕᑦ, ᐊᕐᕕᑦᓗᑎᑦ, ᖃᖕᒐᐃᓐᓇᓘᓐᓃᑦ, ᐊᓂᑦᑕᓕᒋᐊᖃᕐᐳᑎᑦ ᐊᓯᑎᑦ ᖃᓂᒻᒪᓚᕿᕐᑯᓇᒋᑦ ᐃᒣᖃᑦᑕᓗᑎᑦ:

- ᐃᓄᓐᓃᑕᓕᓗᑎᑦ, ᐱᓗᐊᕐᑐᖅ ᖃᓂᒻᒪᕈᑎᖃᓪᓚᓇᑐᐃᓐᓇᓇᐊᓕᓐᓂᒃ ᑰᕕᑦ-19-ᒧᑦ;
- ᐃᐸᐱᒍᓱᑦᓯᐊᓗᑎᑦ ᒪᓗᓐᓇᐅᑎᖃᓕᕐᒪᖔᕐᐱᑦ ᑰᕕᑦ-19-ᒧᑦ ᒪᓗᓐᓇᐅᑎᐅᓲᓂᒃ;
- ᐊᓂᑦᑕᓕᓗᑎᑦ ᐃᓪᓗᐊᕈᓱᕐᒦᑐᑑᖃᑦᑕᓗᑎᑦ / ᖃᓇᐊᕐᒦᑐᑑᖃᑦᑕᓗᑎᑦ;
- ᐅᖃᓚᕕᖃᕐᓗᑎᑦ ᑰᕕᑦ-19-ᒨᓕᖕᒐᔪᓂᒃ ᐅᖃᓚᕕᑦᓴᓄᑦ: **1-888-662-7482** ᐃᒫᖕᕿᑦᑕᐅᓂᐊᕋᕕᑦ ᖃᐅᔨᓴᕐᑕᐅᒍᓐᓇᓂᐊᕋᕕᓪᓗ.

ᓄᓇᕕᒻᒥ ᐃᓗᓯᓕᓇᓂᕐᒧᑦ ᑲᑎᒪᔨᑦ
RÉGIE RÉGIONALE DE LA SANTÉ ET DES SERVICES SOCIAUX DU NUNAVIK
NUNAVIK REGIONAL BOARD OF HEALTH AND SOCIAL SERVICES

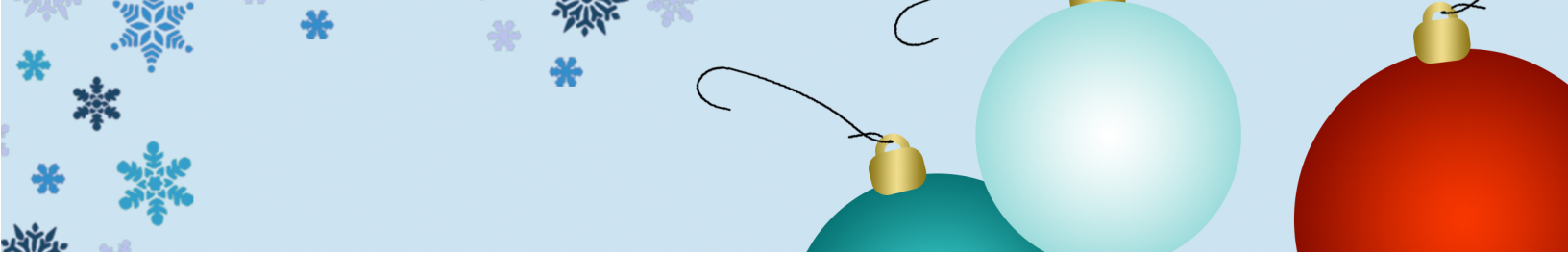

ᕿᑲᕐᓇᐅᔾᑕᕆᓂᖓᓂ ᕐᑯᕕᐊᓱᕝᕕᕐᑲᕐᓃᑦ

ᕐᑲᓄᐃᓕᖓᐅᓯᐅᕐᑯᔭᐅᓃᑦ ᓄᓇᕕᒻᒥ, ᐱᒋᐊᕐᑎᓗᒍ ᑎᓯᒻᐱᕆ 17, 2020

- ᐃᐸᐱᒋᑦᓱᒋᑦ ᖃᓂᒪᓯᐅᑉ ᐃᕐᐸᑕᕐᓯᒪᓕᕐᓂᖏᑦ ᓄᓇᕕᒻᒥ (12 ᓄᓇᕕᒻᒥᐅᑦ, ᑐᖓᓕᑦᑕᖓᑦ ᐃᕐᐸᑕᓕᕐᓂᐅᑉ, ᕐᑯᓖᑦ ᑲᑎᑎᒃᑯᑎᒋ ᓄᓇᕕᒻᒥᐅᔪᑦ ᓄᓇᕕᒻᒥᐅᔭᐅᖕᒋᑐᐃᓗ ᓄᓇᕕᒻᒦᑐᕕᓃᑦ ᓇᓗᓐᕐᑕᐅᓂᕐᑲᕐᑎᓗᒍ)
- ᐃᐸᐱᒋᑦᓱᒋᑦ ᖃᓄᐃᓕᖓᐅᓯᐅᕐᑯᔭᐅᒪᔪᑦ ᐃᕐᐸᕐᑯᖕᖓᒧᑦ ᖃᓂᒪᓯᖅ-19, ᓄᓇᕕᒻᒧᓚᐅᕋᑎᒃ (ᐊᐱᕐᓲᑏᒃ ᖃᓄᐃᒻᒪᖕᒐᑕ, ᖃᖓᑦᑕᔫᒧᑦ ᐃᑭᒋᐊᓚᐅᕋᑎᒃ ᖃᐅᔨᓴᕐᑕᐅᓃᑦ, ᑐᖓᓕᖓᓕᕐᑕᖓᓂᒃ ᖃᐅᔨᓴᕐᑕᐅᓃᑦ ᐅᓪᓗᐃᑦ ᓯᑕᒪᐅᔪᖕᒋᖓᕐᑐᑦ ᐊᓂᕈᕐᐸᑕ ᑎᑭᑦᑐᕕᓂᐅᓕᕐᓱᑎᒃ, ᐃᓄᑑᑎᒪᑎᓃᑦ ᐅᓪᓗᓂᑦ 14ᓂᑦ);
- ᐃᐸᐱᒋᑦᓱᒋ5 ᓱᕐᖏᓂᕐᓗᓂᐅᕐᑲᑦᑕᑐᑦ ᖃᓄᐃᓕᖓᐅᓯᓕᐊᖑᒪᔪᓄᑦ ᐱᓪᓗᒋᑦ ᐃᓱᒪᑎᒍᑦ ᖃᓄᐃᖕᒋᓯᐊᕐᓂᕆᔭᖕᒋᑦ ᓄᓇᕕᒻᒥᐅᑦ;
- ᐃᐸᐱᒋᑦᓱᒋᑦ ᐊᕙᑎᑦᑕᖕᒋᑦ ᐃᓅᕐᑲᑎᑏᒐᓱᐊᕈᓯᖕᒋᓗ ᓄᓇᕕᒻᒥᐅᑦ;
- ᐃᐸᐱᒋᑦᓱᒋᑦ ᓂᕆᐅᓐᓂᑎᓐᓄᑦ ᐱᔭᕆᐊᑭᑦᑐᑐᐃᓐᓇᐅᓂᐊᖕᒋᒋᐊᖕᒋᑦ ᓄᓇᕕᒻᒥᐅᑦ ᒪᓕᕐᓯᐊᖕᒋᑐᐃᓐᓇᒋᐊᕐᑲᒋᐊᖕᒋᓐᓄᑦ ᓇᒻᒪᓈᕐᑐᓂᑦ ᐃᓕᒪᓲᒪᑎᑕᐅᖕᒋᑑᓂᐊᑐᐊᕈᑎᒃ ᐃᕐᐸᒍᓐᓇᓂᐅᑉ ᖃᓂᒪᓯᖅ -19 ᓄᓇᕕᒻᒥ;
- ᖃᓄᐃᖕᖕᒋᓯᐊᕐᓂᒧᑦ ᑲᑎᒪᔨᑦ ᓇᐅᓕᒫᓗ ᐃᓗᓯᓕᕆᔭᐅᓂᖕᒋᓐᓄᑦ ᐊᖓᔪᕐᕐᑲᐅᕕᓖᑦ ᒪᓕᒐᕐᓴᓕᐊᖑᒪᔪᓂᑦ ᓄᓇᕕᒻᒨᖓᒋᐊᕐᑎᓯᓯᒪᒻᒪᑕ.

ᓄᐊᑦᑕᓃᑦ

ᐃᓚᒋᑎᒍᑦ ᓄᐊᑦᑕᓂᖕᒋᑦ

ᐃᐸᐱᒋᑦᓱᒋᑦ ᖃᓄᐃᑦᑐᒦᓐᓂᕆᔭᖕᒋᑦ ᐊᒥᓱᐃᑦ ᐃᓚᒋᑦ ᓄᓇᕕᒻᒥ, ᑲᑎᑦᑕᕙᒍᓐᓇᓂᖕᒋᑦ ᕐᑯᓕᐅᒍᓐᓇᓂᐊᕐᑐᑦ ᐅᖓᑖᓈᖕᒋᑐᑦ ᐊᓂᕐᕿᒥ ᑲᑎᒍᑎᒃ, ᐅᕙᕙᔫᓐᓃᑦ ᑕᑦᓕᒪᐅᒍᓐᓇᓗᑎᒃ ᐳᓛᕐᑎᐊᕆᔭᐅᔪᑦ. ᑲᑎᕐᕐᑲᔭᕐᓂᐊᓂᑐᐊᕈᑎᒃ, ᐊᒥᓲᓂᕐᓴᑦ ᐃᓚᒋᑦ ᐃᑎᕐᑕᐅᕐᑲᔭᕐᓂᐊᖕᒋᑦᑐᑦ ᕿᑲᕐᓇᐅᔾᑕᕆᓂᖓᓂ.

ᓇᐅᓕᒫᑦ ᓄᐊᑦᑕᓂᖕᒋᑦ

ᐃᐸᐱᒋᑦᓱᒋᑦ ᐱᒻᒪᕆᐅᕐᑯᑎᒋᔭᐅᓂᖕᒋᓐᓄᑦ ᐃᓕᕐᕈᓯᕐᒥᑎᒍᑦ ᓱᕐᑲᑦᓯᓂᐅᓲᑦ ᓄᓇᕕᒻᒥᐅᑦ, ᓯᓚᒦᕐᑲᑎᒋᓐᓃᑦ, ᓇᐅᓕᒫᓂᑦ ᓱᕐᑲᑦᓯᓂᕐᑲᕐᑎᓯᓕᕈᑎᒃ 250ᒍᒍᑎᒃ ᐱᐅᔪᖅ ᐅᖓᑖᓈᖕᒋᑐᑦ.

ᐃᓪᓗᑉ ᐃᓗᐊᓂ ᓇᐅᓕᒫᓂᑦ ᓱᕐᑲᑦᓯᓂᕐᑲᕐᕕᖕᒋᓐᓂ ᑲᑎᖕᖕᒋᖓᕈᑎᕐᑕᐅᒪᔪᑦ. ᐃᓚᖕᒋᑦ ᑲᑎᑦᓯᓂᐊᕐᓂᓂᑦ ᐃᓪᓗᑉ ᐃᓗᐊᓂ ᐸᕐᓇᓯᒪᐅᑎᓕᐅᒪᕈᑎᒃ, ᐅᓄᕐᓂᐸᐅᒍᓐᓇᓂᐊᕐᑎᓗᒋᑦ 25 ᐃᑎᕐᓯᒪᕐᑲᑎᑏᑦᑐᑦ. ᕐᑲᓂᖕᖕᒋᑕᑏᒋᐊᕐᑲᕐᓂᕐᑲ ᓲᓱᒋᔭᐅᑦᓯᐊᒋᐊᕐᑲᕋᔭᕐᑐᕐᑲ ᐱᓗᐊᕐᑐᒥ ᐃᓪᓗᒥᐅᖑᕐᑲᑎᑏᖕᖕᒋᑯᑎᒃ.

2020-12-17

ᓄᓇᕕᒻᒥ ᐃᓗᓯᓕᕆᓂᕐᒧᑦ ᑲᑎᒪᔨᑦ
RÉGIE RÉGIONALE DE LA SANTÉ ET DES SERVICES SOCIAUX DU NUNAVIK
NUNAVIK REGIONAL BOARD OF HEALTH AND SOCIAL SERVICES

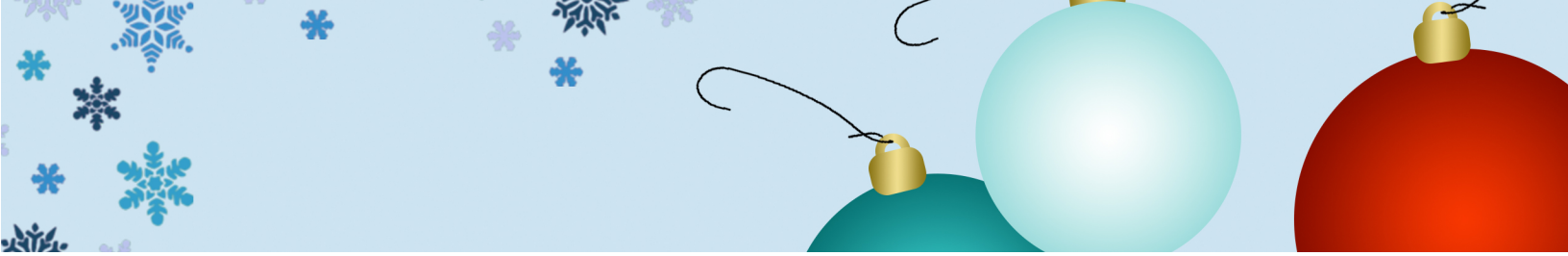

ᐊᐅᓚᓃᑦ

ᓄᓇᓕᒻᒥ ᐊᐅᓚᓃᑦ

ᐅᖑᕐᑕᐅᒪᓂᖅᑲᖕᒋᑐᑎᒍᑦ ᐊᐅᓚᒍᓐᓇᓃᑦ ᓇᒻᒪᓈᕐᑐᑦ, ᐁᑉᐸᒍᑦ ᓄᓇᓕᒻᒥ ᖃᓂᒪᓯᖅ ᐃᕐᐸᓕᕐᐸᑦ ᐅᕝᕙᓘᓐᓃᑦ ᓱᕐᕐᑯᐃᑕᐅᓂᖅᑲᕐᐸᑦ ᓄᓇᓕᒻᒥ ᖃᓂᒪᓯᕐᒥᒃ ᐁᑦᑑᑐᑎᓂᐅᖅᑲᑦᑕᓕᕐᓂᖕᒐᑦ.

ᓄᓇᓕᓐᓄᑦ ᐊᐅᓚᓃᑦ

ᐊᐅᓚᒍᓐᓇᑎᑦᓯᒡᓐᓇᓚᖕᒐᔪᑦ ᓄᓇᑦᓕᓐᓄᑦ ᐊᐅᓚᓂᕐᓂ, ᒪᓕᑦᓴᓇᑐᐃᓐᓇᓗᑎᒃ ᑐᕐᕐᑲᑕᕐᕕᐅᑉ ᓄᓇᕕᐅᑦᓗ ᐅᖃᕐᓯᒪᓂᕋᐅᑎᖕᒐᓂᒃ ᒪᓕᑦᑕᐅᔭᒋᐊᓕᓐᓂᑦ ᐃᓂᑦᓚᓯᒪᑏᕐᑐᓂᑦ.

ᐊᑯᓂᕆᔪᒥᒃ ᑲᒪᒋᔭᐅᕕᑦ

ᒪᕐᕉᓄᑦ ᐳᓛᕆᐊᕐᑕᐅᒍᓐᓇᑎᑦᓯᒡᓐᓇᑐᐃᓐᓇᒋᐊᓛᑦ ᐱᑦᓗᒋᑦ ᐃᓄᑐᕐᑫᑦ ᐊᓂᕐᕋᖕᒋᑦ. ᑲᒪᓲᓂᒃ ᑭᓯᐊᓂ ᐱᕕᖃᕐᑎᓯᒐᓱᐊᕐᓂᐊᑐᐊᕈᑦᑕ, ᓱᕐᖑᓂᕐᓗᓂᖃᑐᐃᓐᓇᒋᐊᖃᕋᑦᑕ ᐃᓱᒪᖕᒋᑦᑕ ᖃᓄᐃᖕᖕᒋᓯᐊᕐᓂᖕᒋᓐᓂ ᐃᓄᑐᕐᑫᑦ ᑲᒪᒋᔭᐅᕕᒻᒦᑐᑦ ᐃᓚᖕᒋᑦᑕᓗ, ᐱᓗᐊᕐᑐᒥ ᐃᓄᑐᕐᑫᑦ ᐃᓚᐅᑦᓚᓇᓂᖃᕐᒪᑕ ᐃᓚᑏᖃᑎᑏᓐᓂᐅᔪᓄᑦ.

ᖃᖕᒋᕐᓂᑯᓕᐅᕐᓃᑦ ᓂᐅᕕᕐᓂᐊᕕᑦᓗ

ᓄᓇᕕᐅᑉ ᖃᖕᒋᕐᓂᑯᓕᐅᕐᓂᖕᒋᑦ ᓂᐅᕕᕐᓂᐊᕕᖕᒋᓗ ᐊᑐᑦᓚᓇᒋᐊᖃᕐᑐᕐᑯᑎᒋᔭᐅᓂᖕᒋᓐᓄᑦ ᐅᒃᑯᐃᖑᖕᒋᓐᓇᓂᐊᕐᓱᑎᓗ, ᐃᓚᐅᑎᑦᓗᒋᑦ ᓂᐅᕕᐊᑦᓴᖃᓲᑦ ᓱᓇᐅᑦᓗᐊᖕᒋᑦᑐᔭᕐᓂᑦ..

ᐃᓕᓐᓂᐊᓃᑦ ᐃᓕᓐᓂᐊᕕᑦᓗ

ᐅᒃᑯᐃᐸᑦᓕᐊᓂᖃᓛᕐᓂᐊᑐᑦ ᐃᓕᓐᓂᐊᓃᑦ ᔭᓄᐊᓇ 11ᒥ ᔭᓄᐊᓇ 20ᒥᓗ ᐅᑎᕐᐸᓕᐊᓕᕐᐸᑕ ᐃᓕᓐᓂᐊᑎᓯᔨᑦ (ᐃᓚᖕᒋᑦ ᐃᓕᓐᓂᐊᑎᓯᔨᑦ ᐅᑎᕐᑐᑦ ᐃᓄᑑᑎᒋᐊᖃᕋᔭᕐᓗᑎᒃ ᐱᓇᓱᒋᐊᓯᓚᐅᕋᑎᒃ) ᐸᕐᓇᒍᑎᐅᓯᒪᔪᑐᖃᑦ.

ᐱᖕᖑᐊᓃᑦ ᓱᖃᕐᓂᐅᔪᐃᑦᓗ S

ᑲᔪᓯᐅᒐᓚᖕᒐᑎᑦᓗᒋᑦ ᐃᒫᖕᒥᐊᕈᑎᑦᓴᓕᐊᖑᒪᔪᑐᕐᑫᑦ ᐱᕕᖃᕐᑎᓯᔪᑦ ᓱᖃᑦᓯᓂᖃᕐᑎᓯᓂᐅᔪᓄᑦ ᓲᕐᓗ ᖃᑭᕐᓃᑦ, ᕙᓕᐸᑦ, ᐊᓯᖕᒋᓗ, ᐊᑑᑎᔭᐅᑦᓚᓇᒋᐊᖃᕋᒪᑕ ᖃᓄᐃᖕᖕᒋᓯᐊᕐᑯᑦᓗᒋᑦ ᐅᕕᒐᕐᑐᐃᑦ, ᐅᓄᕐᓂᐸᐅᒍᓐᓇᑎᑦᓗᒋᑦ 25 ᓱᖃᑦᓯᓂᖃᑎᒌᑦᑐᑦ, 25ᓗ ᑕᑯᓐᓇᐅᒐᕈᓐᓇᑎᑦᓗᒋᑦ.

ᐊᓂᕐᕋᒥ ᐱᓇᓱᐊᕐᓃᑦ

ᐊᓂᕐᕋᒥ ᐱᓇᓱᐊᖑᕐᕕᖃᖑᕐᑯᔭᐅᑦᓚᓇᑦᑑᒐᓗᐊᑦ ᓇᐅᓕᒫᑦ ᐃᓗᓯᓕᓇᕕᖕᒐᓄᑦ ᐊᑐᑎᔭᐅᔭᒋᐊᖃᕐᓯᑎᓗ ᓄᓇᕕᒻᒧᑐᓄᑦ ᑎᓯᒻᐱᓇ 17 ᐊᒻᒪᓗ ᔭᓄᐊᓇ 12 ᐊᑯᓐᓂᖕᒐᓂ. ᑎᒥᐅᔪᐃᑦ ᐊᑦᓚᕕᕐᑯᑎᖕᒋᑦ ᐅᒃᑯᐃᖑᕈᒪᓂᐊᑐᐊᕈᑎᒃ ᐱᕕᖃᕐᑎᑕᐅᔪᑦ.

ᓄᓇᕕᒻᒥ ᐃᓗᓯᓕᓇᓂᕐᒧᑦ ᑲᑎᒪᔨᑦ ᑭᒡᒐᑐᕐᓱᒋᑦ, ᕐᑯᕕᐊᓱᑦᓯᐊᕐᑯᔨᕗᒍᑦ

ᓄᓇᕕᒻᒥ ᐃᓗᓯᓕᓇᓂᕐᒧᑦ ᑲᑎᒪᔨᑦ
RÉGIE RÉGIONALE DE LA SANTÉ ET DES SERVICES SOCIAUX DU NUNAVIK
NUNAVIK REGIONAL BOARD OF HEALTH AND SOCIAL SERVICES